

No 103

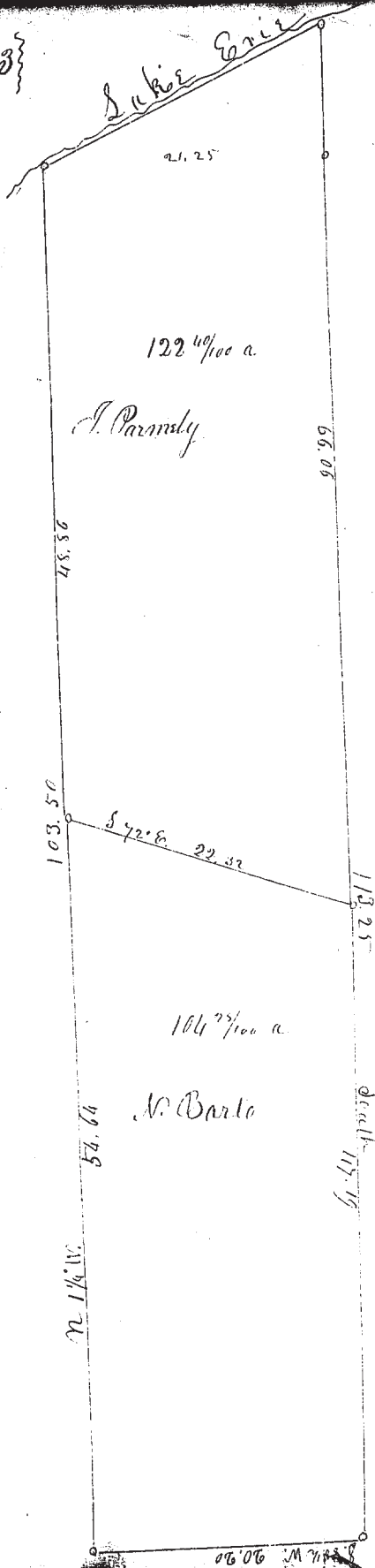

Survey of Lot No. 4 in Tract No. 2 in Parisville -

Nov. 15. 1850
M. J. Harvey Surveyor Lake Co

No 104

Survey of the East part of Lot No. 5 in Tract No. 1 in Madison. sold by Jacob Brown to George Damon Beginning at the S.W. corner of said Lot thence N. 89 1/2° E - 13 Chs. thence N. 7 1/2° W. 8.36 - thence S. 89 1/2° W. 13 Chs. thence S. 7 1/2° E. 8.35 to the place of beginning -
Containing 10 8/100 acres
Nov 13 1850 M. J. Harvey Surveyor Lake Co

No 105

Survey of part of Lot No. 21 in Tract No. 1 sold by Hutchinson to S. Baker beginning at the S.W. corner of land formerly owned by J. H. Matthews in Lot No. 22. thence S. 89 1/2° W. 11.15 thence S. 7 1/2° E. 11 Chs. thence S. 10 1/2° E. 5.46 - thence N. 58° E. 8.82 thence N. 7 1/2° W. 10.47 to the place of beginning containing 14 2/100 acres
From Baker's bound. north to J. H. Matthews' bound - 10.62
M. J. Harvey Surveyor

No 106

Survey of the North part of Lots No. 2 & 3 in tract No. 10 in Madison sold by Tho. Madry to Nye beginning at the N.E. corner of Lot No. 2 thence West 18 Chs. to the N.W. corner of said Lot thence S. 24° W. 35.64 - thence East 31.82 - thence N. 12° E. 32.80 to the place of beginning containing 81 2/100 acres
M. J. Harvey Surveyor

No. 107

Part of Lot No 18 in Tr. H. Concord - Beginning at the S.E. corner of said Lot thence N. 4° W. 21.40 West 15.00 S. 33 1/2° E. to south line East 4.55 to place of beginning containing 17 1/100 acres -
Sold to M. Caldwell -
M. J. Harvey Surveyor