

No. 101

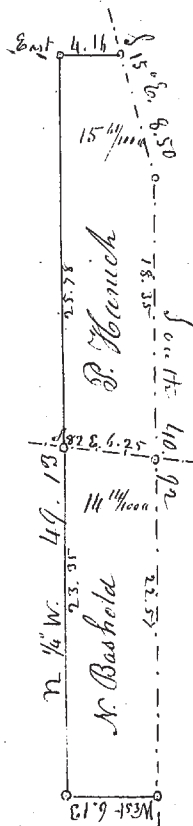

Survey of part of Tract No. 4 - Township 9 - Range 10
(Willoughby) Beginning in the center of the road
running South into Mayfield in the South
line of said Tract - Thence West 6.13 &c.
Subdivided by the road S 82° E through said
land, giving to P. Hancock 15¹¹/₁₀₀₀ acres,
and to N. Bashold 14¹¹/₁₀₀₀ acres, as set
forth in the annexed plot.

Sep. 24, 1850

M. S. Harvey Surveyor Lake Co.

No. 102

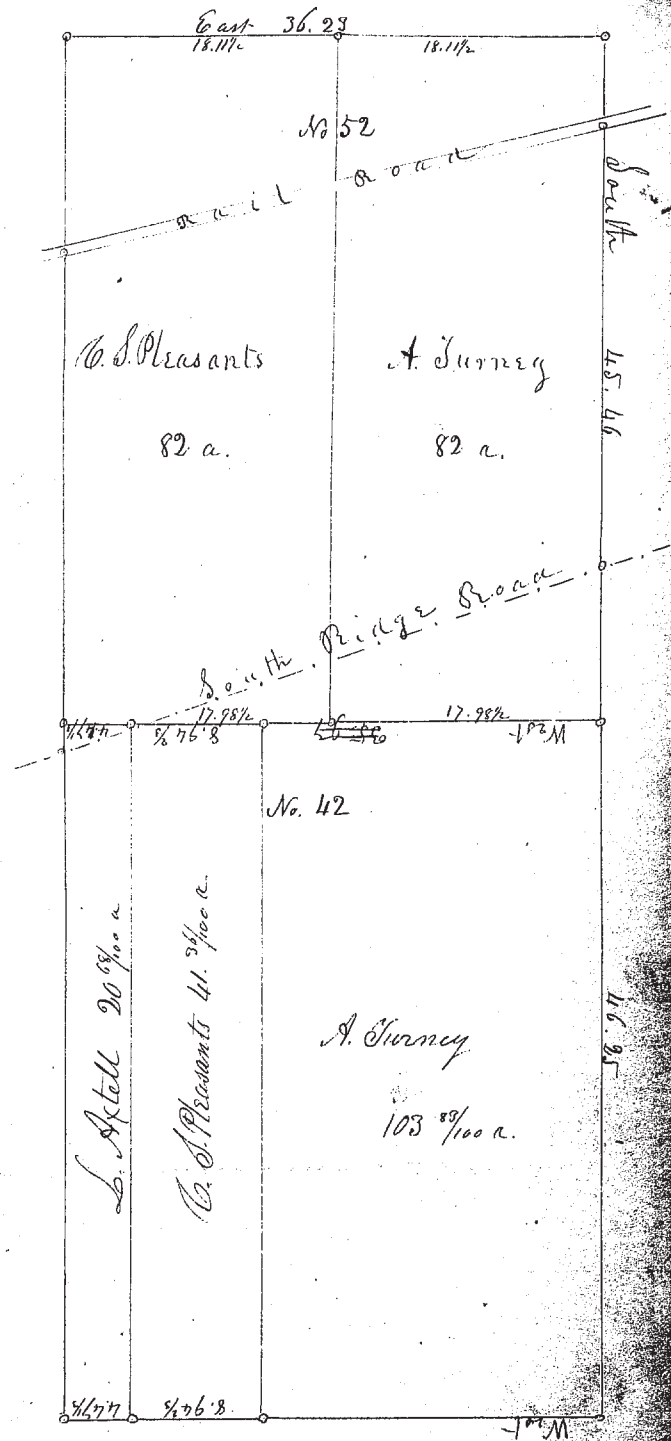

Survey of Lots No. 42 & 52 in Perry - Courses, distances
and subdivisions as in the above plot.

Sep. 28, 1850

M. S. Harvey Surveyor Lake Co.