

PLOTTED BY: fkonopka
 PLOTTED FROM: i:\users\bkruse\p\d\9864\9864gp1.dgn
 PLOT SUBMITTED: 09-OCT-1998 09:19

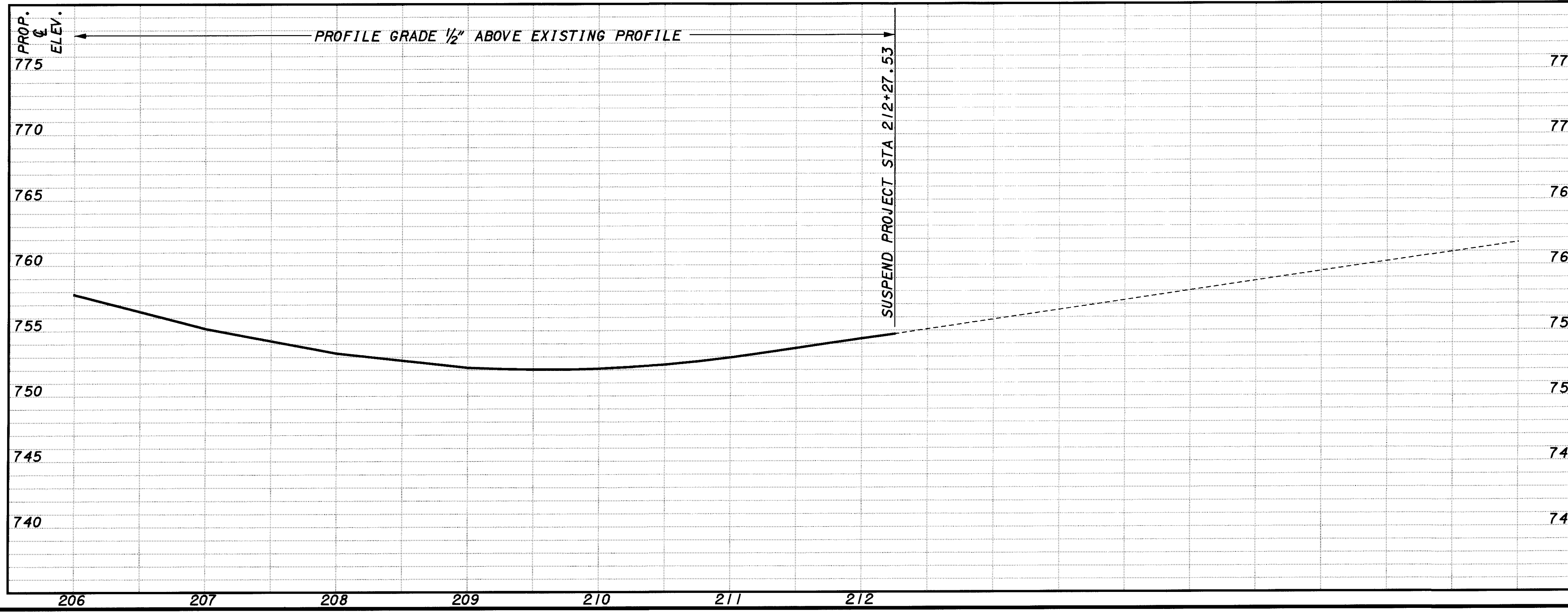
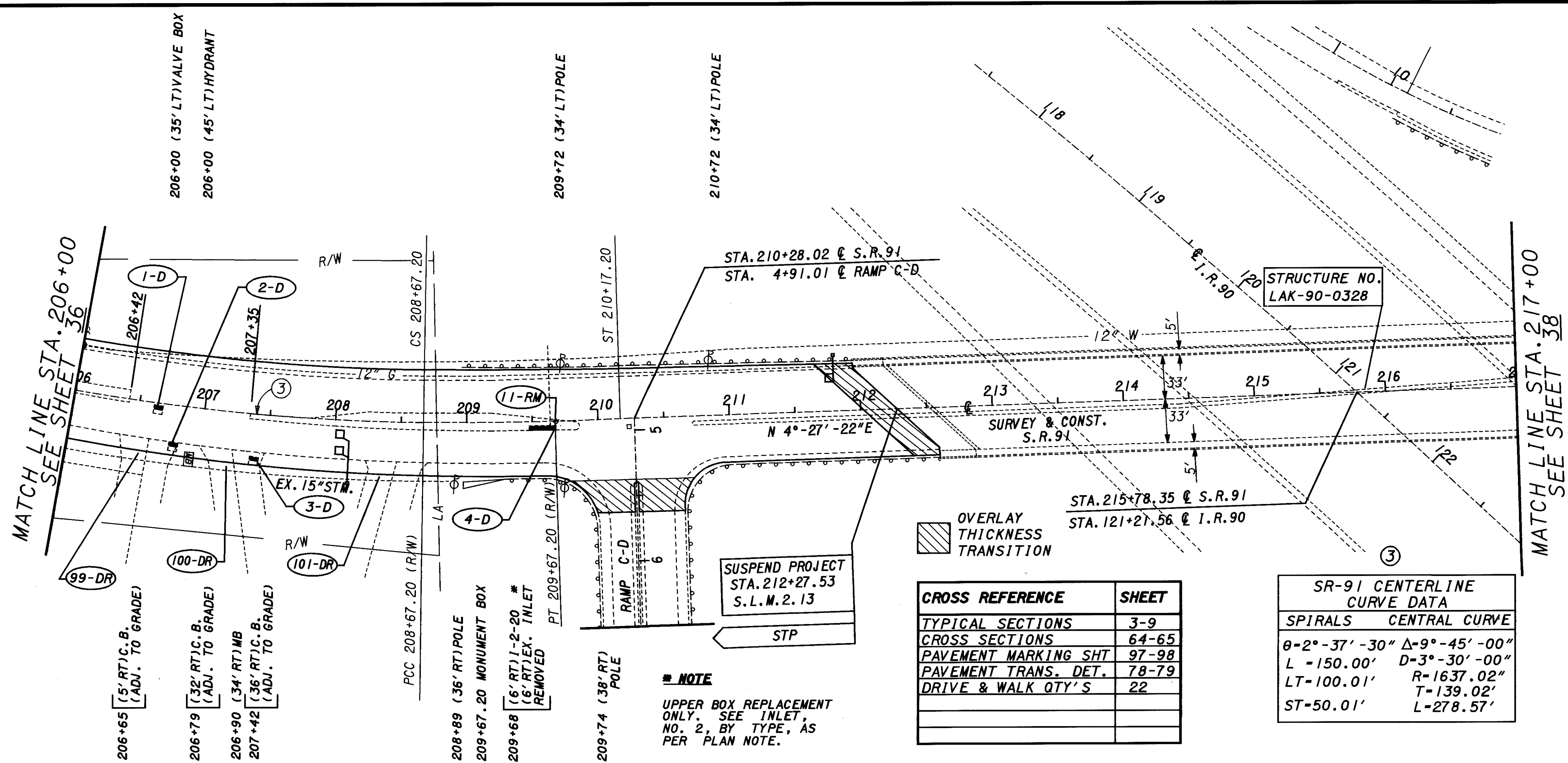

CROSS REFERENCE	SHEET
TYPICAL SECTIONS	3-9
CROSS SECTIONS	64-65
PAVEMENT MARKING SHT	97-98
PAVEMENT TRANS. DET.	78-79
DRIVE & WALK QTY'S	22

SR-91 CENTERLINE CURVE DATA	
SPIRALS	CENTRAL CURVE
$\theta=2^{\circ}-37'-30''$	$\Delta=9^{\circ}-45'-00''$
$L=150.00'$	$D=3^{\circ}-30'-00''$
$LT=100.01'$	$R=1637.02'$
$ST=50.01'$	$T=139.02'$
	$L=278.57'$

NOTE
 UPPER BOX REPLACEMENT ONLY. SEE INLET, NO. 2, BY TYPE, AS PER PLAN NOTE.

REF. NO.	STATION TO STATION	CONDUIT, TYPE	CATCH BASIN, ADJ. TO GRADE, AS PER PLAN		INLET NO. 2-6	INLET NO. 2-8	INLET NO. 2-20, AS PER PLAN	TOTALS CARRIED TO DRAINAGE SUB-SUMMARY
			EACH	EACH				
1-D	206+65 RT.	12" 12" 24" 30" 36"	1					1
2-D	206+79 RT.		1					1
3-D	207+42 RT.		1					1
4-D	209+68 RT.							1
TOTALS CARRIED TO DRAINAGE SUB-SUMMARY								3