

HARRY K. WILSON

For additional R/W on Lefever Rd, see Sh. No. 14

JAMES G. DEAN & SARA DEAN

FED. RD. DIVISION	STATE	PROJECT
2	OHIO	I-1103(15)

175
176

13

LAK. 1 -26.51
ATB. 1 -0.00
R/W PLANS
LIMITED ACCESS

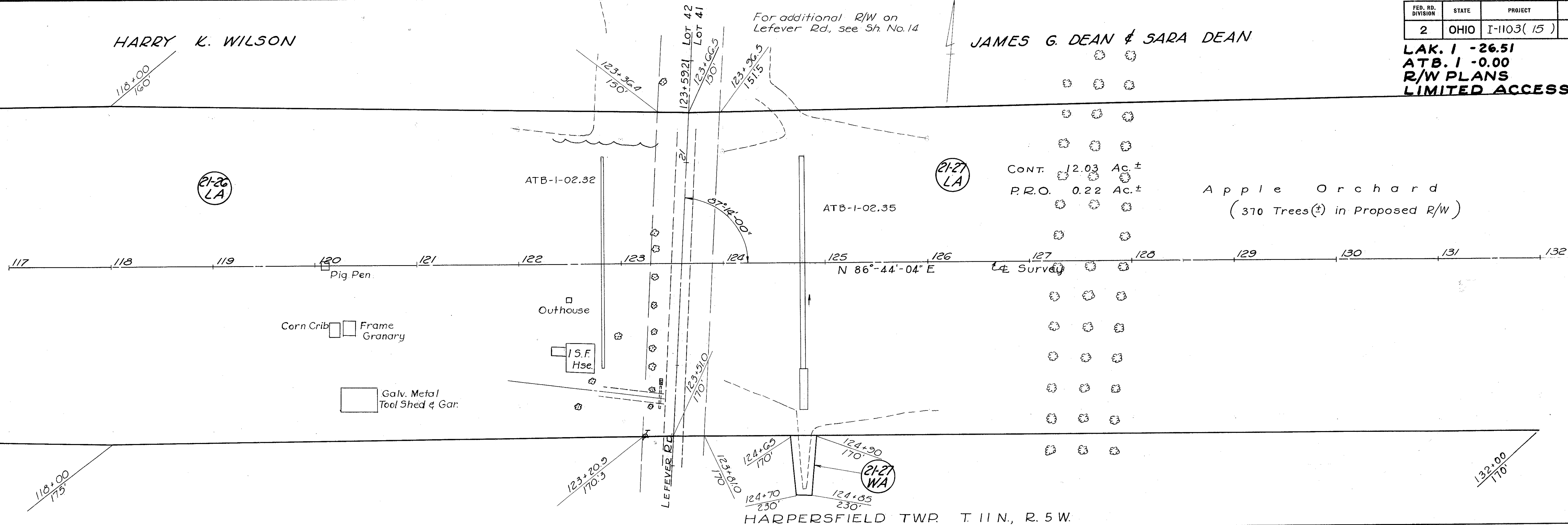

CONT. 12.03 Ac.±
P.R.O. 0.22 Ac.±

Apple Orchard
(370 Trees(±) in Proposed R/W)

HARPERSFIELD TWP. T. 11 N., R. 5 W.

JAMES G. DEAN & SARA DEAN

5-24 REMOVAL OF EXISTING STRUCTURES

Parcel No.	Description
21-26 LA	1 - 1 story frame residence
21-26 LA	1 - frame corn crib
21-26 LA	1 - frame granary
21-26 LA	1 - galv. metal tool shed & garage
21-26 LA	1 - frame outhouse
21-26 LA	1 - frame pig-pen

W o o d s

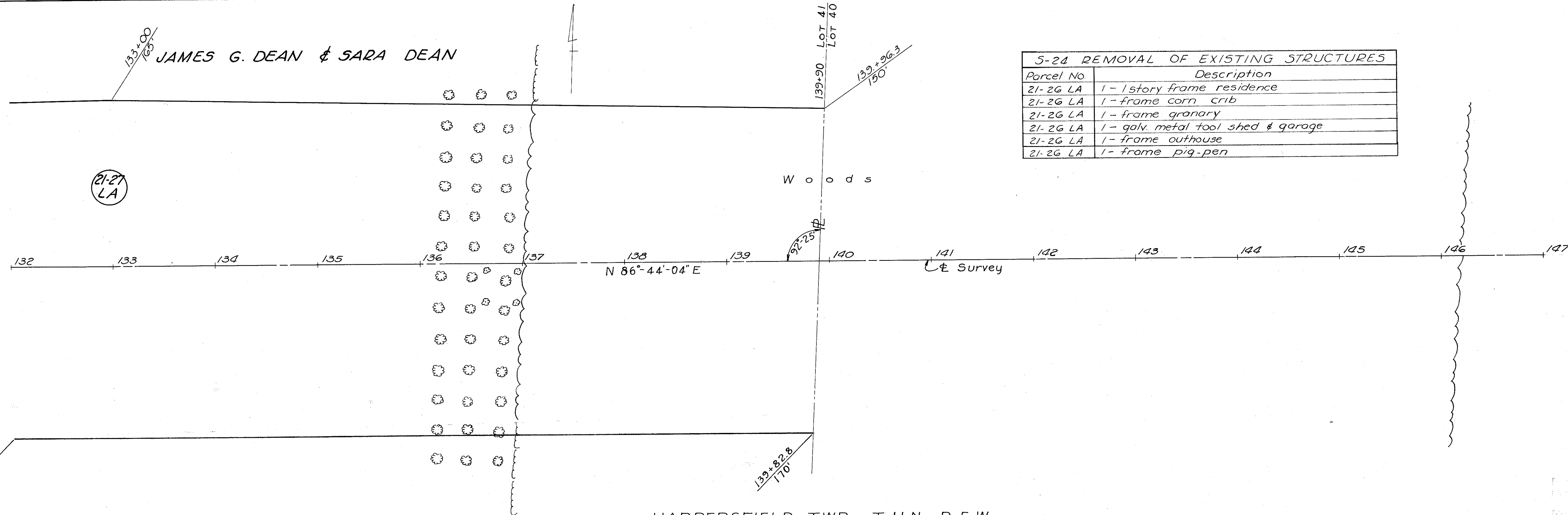

HARPERSFIELD TWP. T. 11 N., R. 5 W.