

WILLOUGHBY TWP.  
TR-13 O.L.G  
T-9-N R-10-W

FED. RD. DIVISION	STATE	PROJECT
2	OHIO	I-1103(20)

310  
333

LAKE COUNTY  
LAK-1-4.02  
LIMITED ACCESS  
R/W  
6 of 22

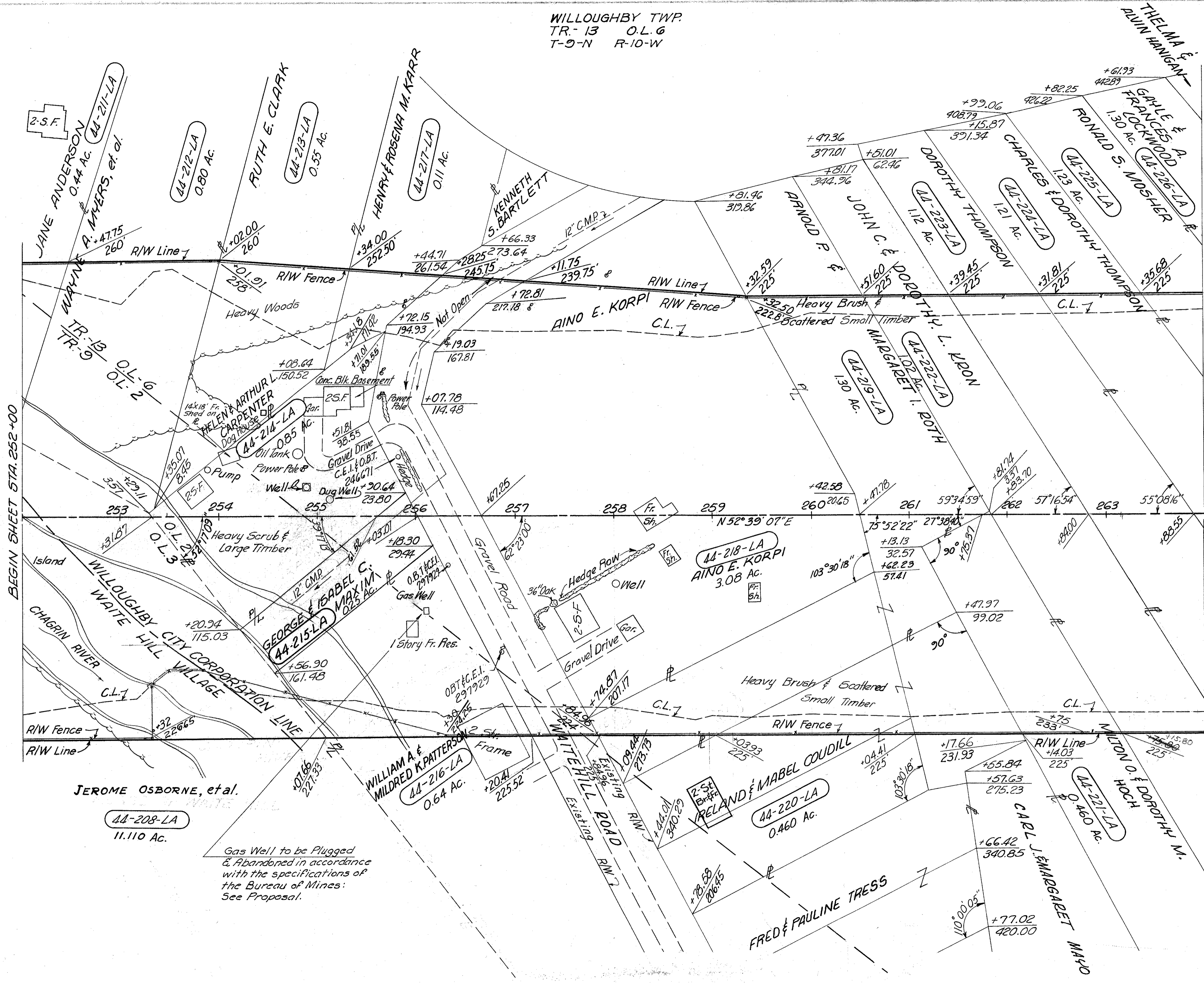
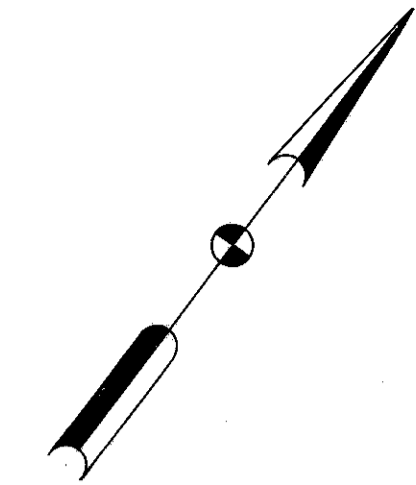

- STRUCTURES TO BE REMOVED**
- Parcel No. 44-214-LA  
2-2 Story Frame Res.  
1-Frame Shed
  - Parcel No. 44-216-LA  
1-1 Story Frame Res.  
1-2 Story Frame Res.
  - Parcel No. 44-218-LA  
1-2 Story Frame Res.  
3-Frame Sheds  
1-Garage

JEROME OSBORNE, et al.

44-208-LA  
11.10 Ac.

Gas Well to be Plugged & Abandoned in accordance with the specifications of the Bureau of Mines: See Proposal.

2413 Lin. Ft. Type "D" Fence

MICHAEL BAKER JR., CONSULTING ENGINEERS  
ROCHESTER, PENNSYLVANIA

DATE:  
3-23-59  
3-8-60

STATE OF OHIO  
DEPARTMENT OF HIGHWAYS  
RIGHT OF WAY PLANS  
STATE HIGHWAY NO. 1  
C-44  
STA. 252+00 TO STA. 264+00

Designed	Drawn	Traced	Checked	Reviewed Date	Revised
R.G.	M.P.	F.H.	J.P.		