

LAKE COUNTY  
LAK-1-4.02  
LIMITED ACCESS  
R / W  
4 of 22

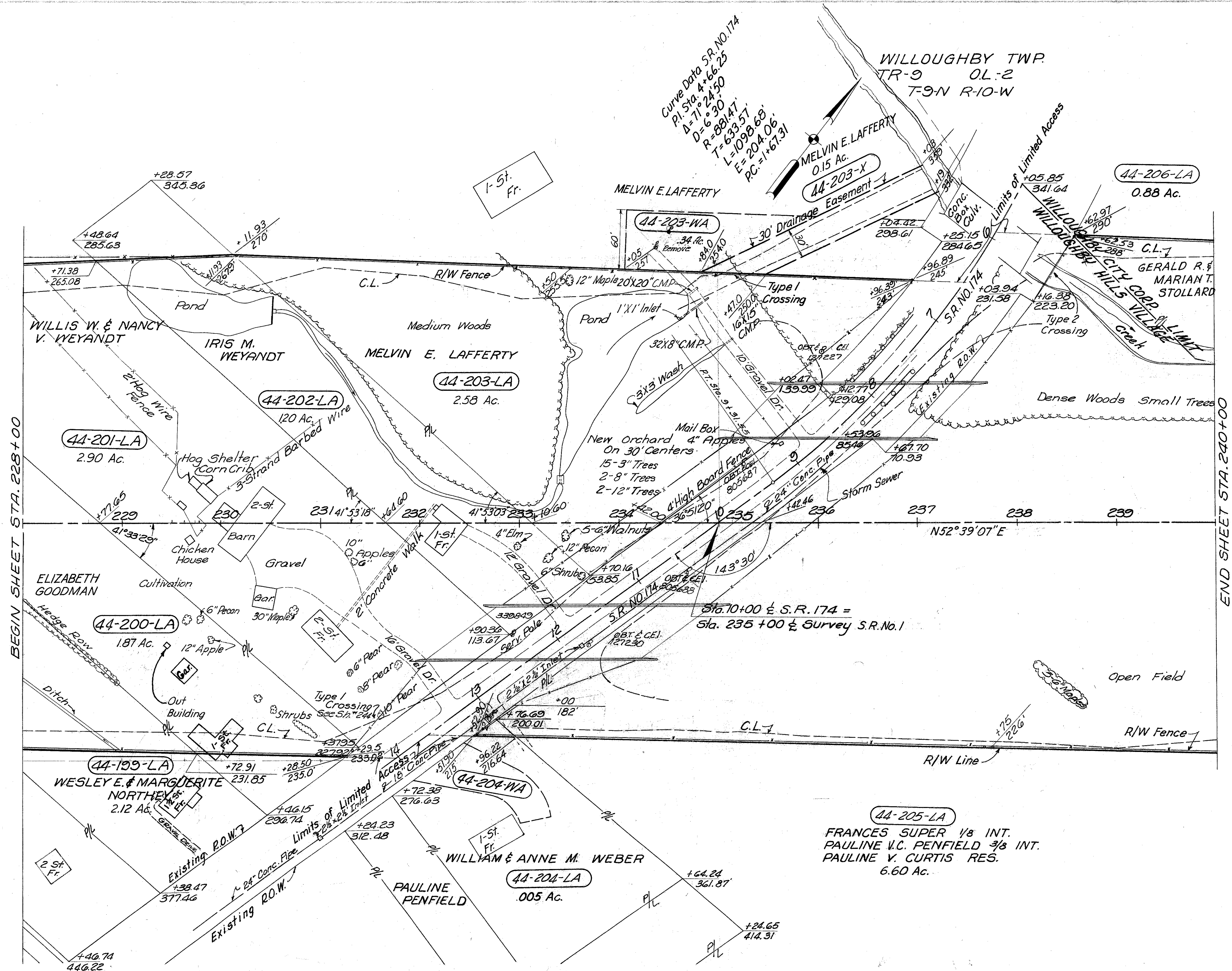

CLEVELAND ELECTRIC ILLUMINATING COMPANY'S  
RELOCATION WORK  
Remove - 1 Pole  
Install - 1 Pole

**STRUCTURES TO BE REMOVED**  
Parcel No. 44-200 LA.  
1-1 Story Frame Res. } Add:  
1- Outbuilding } 1-Garage  
Parcel No. 44-201 LA.  
1-2 Story Frame Res.  
1-Garage  
1-Barn & 4 Out Buildings  
Parcel No. 44-202 LA.  
1-1 Story Frame Res.

**44-205-LA**  
FRANCES SUPER 1/8 INT.  
PAULINE V.C. PENFIELD 3/8 INT.  
PAULINE V. CURTIS RES.  
6.60 Ac.

3301 Lin. Ft. Type "D" Fence

MICHAEL BAKER JR., CONSULTING ENGINEERS ROCHESTER, PENNSYLVANIA						
DATE: 3-23-59	STATE OF OHIO DEPARTMENT OF HIGHWAYS RIGHT OF WAY PLANS STATE HIGHWAY NO. 1 C-44 STA. 228+00 TO STA. 240+00					
Designed	Drawn	Traced	Checked	Reviewed Date	Revised	
J.S.	R.P.	K.A.	R.G.			