

LAKE COUNTY
LAK-1-2.16
LIMITED ACCESS

R/W
7 of 17

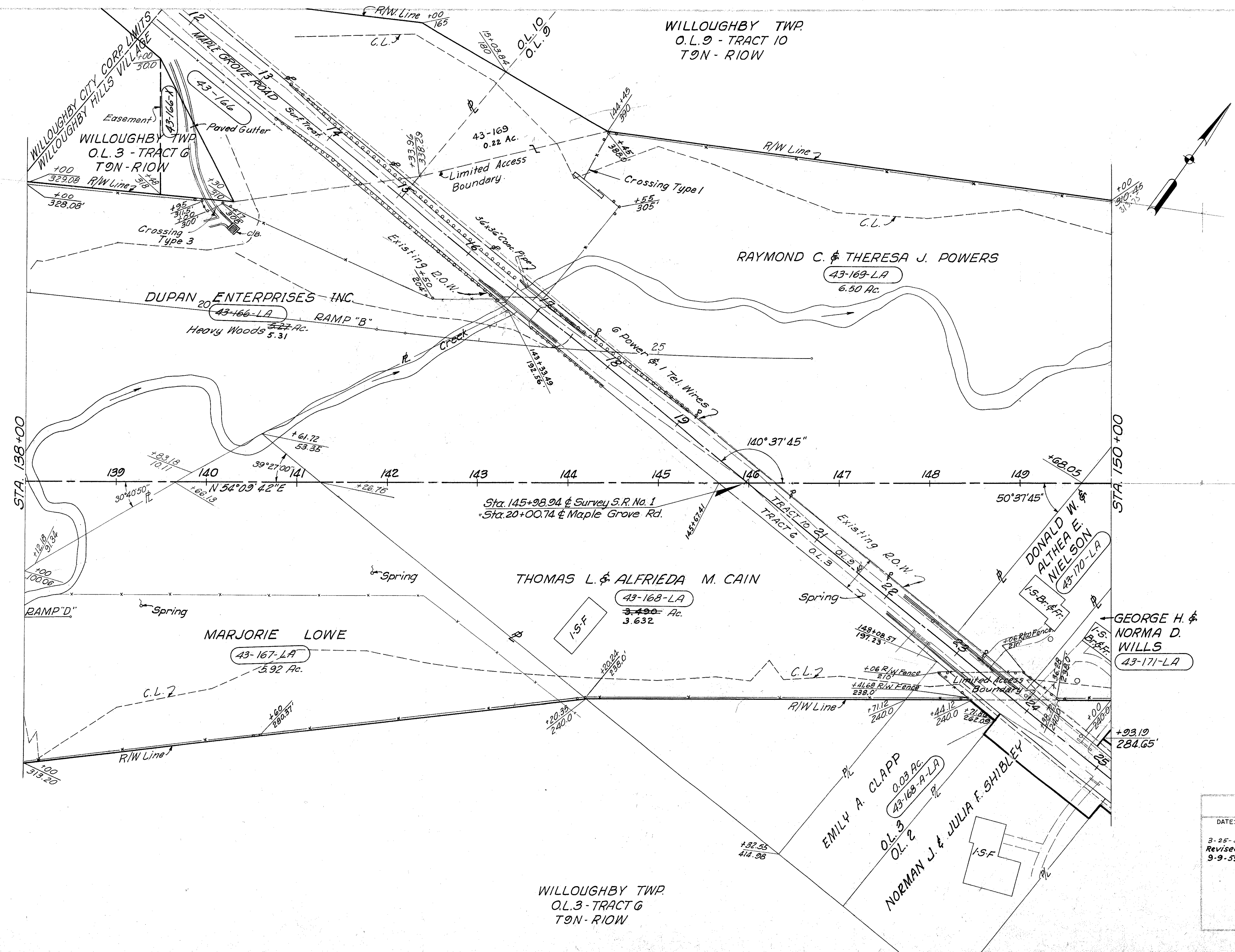

STRUCTURES TO BE REMOVED
Parcel No. 43-168-LA
1-1/2 Story Frame Res.
Parcel No. 43-170-LA
1-1/2 Story Brick & Frame Res.
Parcel No. 43-171-LA
1-1/2 Story Brick & Frame Res.

2596 L.F. Type "D" Fence

MICHAEL BAKER JR., CONSULTING ENGINEERS ROCHESTER, PENNSYLVANIA					
DATE:	STATE OF OHIO DEPARTMENT OF HIGHWAYS RIGHT OF WAY PLANS STATE HIGHWAY NO. 1 C-43				
3-25-59	STA. 138+00 TO STA. 150+00				
Revised	Designed	Drawn	Traced	Checked	Reviewed Date
9-9-59	J.P.	A.L.H.	K.G.	B.P.	

WILLOUGHBY TWP.
O.L. 3 - TRACT 6
T9N - R10W