

1-00

FF-1

Leroy Twp. T-11-N R-7-W

LAK I-90
-21.15

FED. RD. DIVISION	STATE	PROJECT
2	OHIO	ACI-1103(28)

203
211

LAK - I - 20.03
R/W PLAN
LIMITED ACCESS

3
11

SUMMARY OF R/W REQUIRED					
PARCEL NO.	OWNER	AREA ACRES	EXIST. SHEETS		REMARKS
			BLDGS.	NO.	
34-1 LA	JESSE E. & JULIA F. WOODS	1.30		3 & 4	
34-1	" DO "	0.03		4	
34-2 LA	DAVID E. PFITZENMAIER	2.18		3 & 4	
34-2	DO.	0.19		4	
34-3 LA	MATILDA FITZGIBBONS	12.73		4 & 5	
34-3	MATILDA FITZGIBBONS	0.07		4	
34-3 A	MATILDA FITZGIBBONS	0.01		4	
34-3 B	EMMA C. LEFELHOC	0.09		4	
34-3 C	MERTA E. BAKER			4	NO R/W REQUIRED
34-4 LA	PAULINE GRECH	9.70		5 & 6	
34-5 LA	HOWARD ARNEY	5.92		6	
34-6 LA	OTTO & MARIE BRANDSTAETTER	7.29		6	
34-6	OTTO & MARIE BRANDSTAETTER	0.41		6 & 7	
34-6 A	OTTO & MARIE BRANDSTAETTER	0.21		7 & 8	
		0.27		7	
34-7 LA	W. J. & KATHERINE BAKER	2.90	YES	6 & 8	
34-7	W. J. & KATHERINE BAKER	4.56	YES	7	
34-7 A	W. J. & KATHERINE BAKER			7 & 8	NO R/W REQUIRED
34-8 LA	GEORGE W. FINEFROCK	7.10		8	
34-8	GEORGE W. FINEFROCK	3.30		7 & 9	
34-8 A	GEORGE W. FINEFROCK	0.30		7 & 8	
34-9 LA	JOHN H. & LILLIAN M. HARDY	12.07		8 & 10	
34-9	JOHN H. & LILLIAN M. HARDY	5.63		9	
34-9 X	JOHN H. & LILLIAN M. HARDY	0.06		9	
34-9 Y	JOHN H. & LILLIAN M. HARDY	0.05		8	
34-10 LA	ANNA KENTOSH LESNIEWSKI	8.13		10	
34-10	ANNA KENTOSH LESNIEWSKI	3.98		9	
34-10 X	ANNA KENTOSH LESNIEWSKI	0.11		10	
34-11 LA	RE NO W. DAVIDSON	6.41		10	
34-11	RE NO W. DAVIDSON			9	NO R/W REQUIRED
34-11 T	RE NO W. DAVIDSON	1.94		10	
34-12 LA	WALTER & SUSIE FALLAT	14.90		10 & 11	
34-12	WALTER & SUSIE FALLAT			9	NO R/W REQUIRED
34-12 Y	WALTER & SUSIE FALLAT	0.19		10 & 11	
34-12 T	DO	2.60		10 & 11	
34-12 X	WALTER & SUSIE FALLAT	0.16		10	
34-13 LA	JOSEPH & ALMA ZORMAN	3.77		11	
34-14 LA	CHESTER L. & BULAH M. HARVEY	0.25		11	
35-1 LA	JOSEPH & ALMA ZORMAN	0.43		11	
35-2 LA	CHESTER L. & BULAH M. HARVEY	7.64		11	

UTILITIES	SHEETS	ADDRESS
THE CLEVELAND ELECTRIC ILLUMINATING COMPANY	4, 7, 8	ASHTABULA, OHIO
LERoy TOWNSHIP TELEPHONE COMPANY	3, 8, 10	PAINESVILLE, OHIO
GENEVA TELEPHONE COMPANY	4	PAINESVILLE, OHIO
GENEVA TELEPHONE COMPANY	7, 8, 9, & 10	GENEVA, OHIO
AMERICAN TELEPHONE & TELEGRAPH COMPANY	6 & 7	CINCINNATI, OHIO

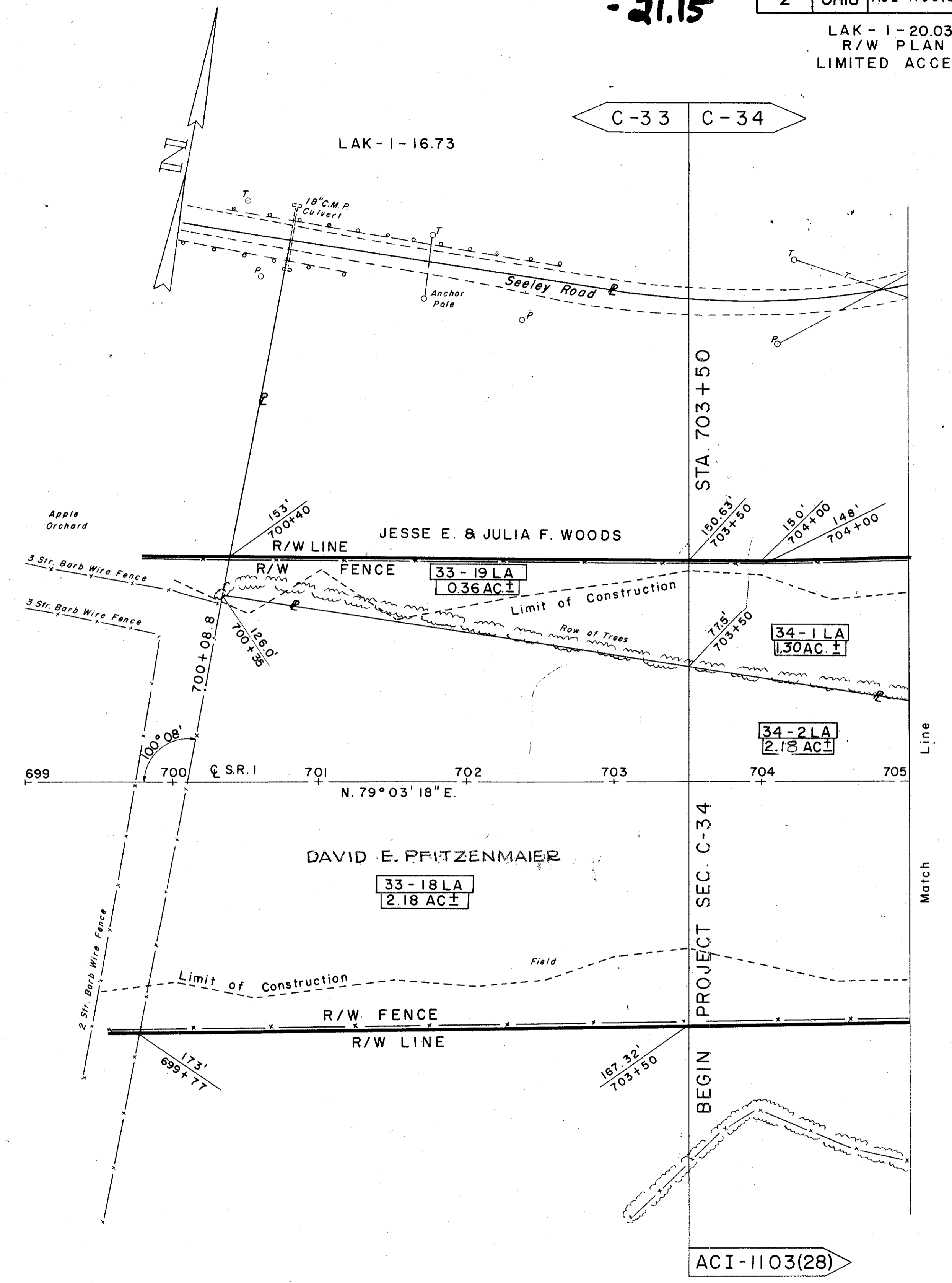

300 L.F. TYPE "A" FENCE - BEGIN PROJECT
SEE GENERAL SUMMARY SHEET 10

R/W PLAN STA. 699 + 00 TO STA. 705 + 00