

LAKE COUNTY  
LAK -I- 4.02  
LIMITED ACCESS  
R/W  
7 of 22

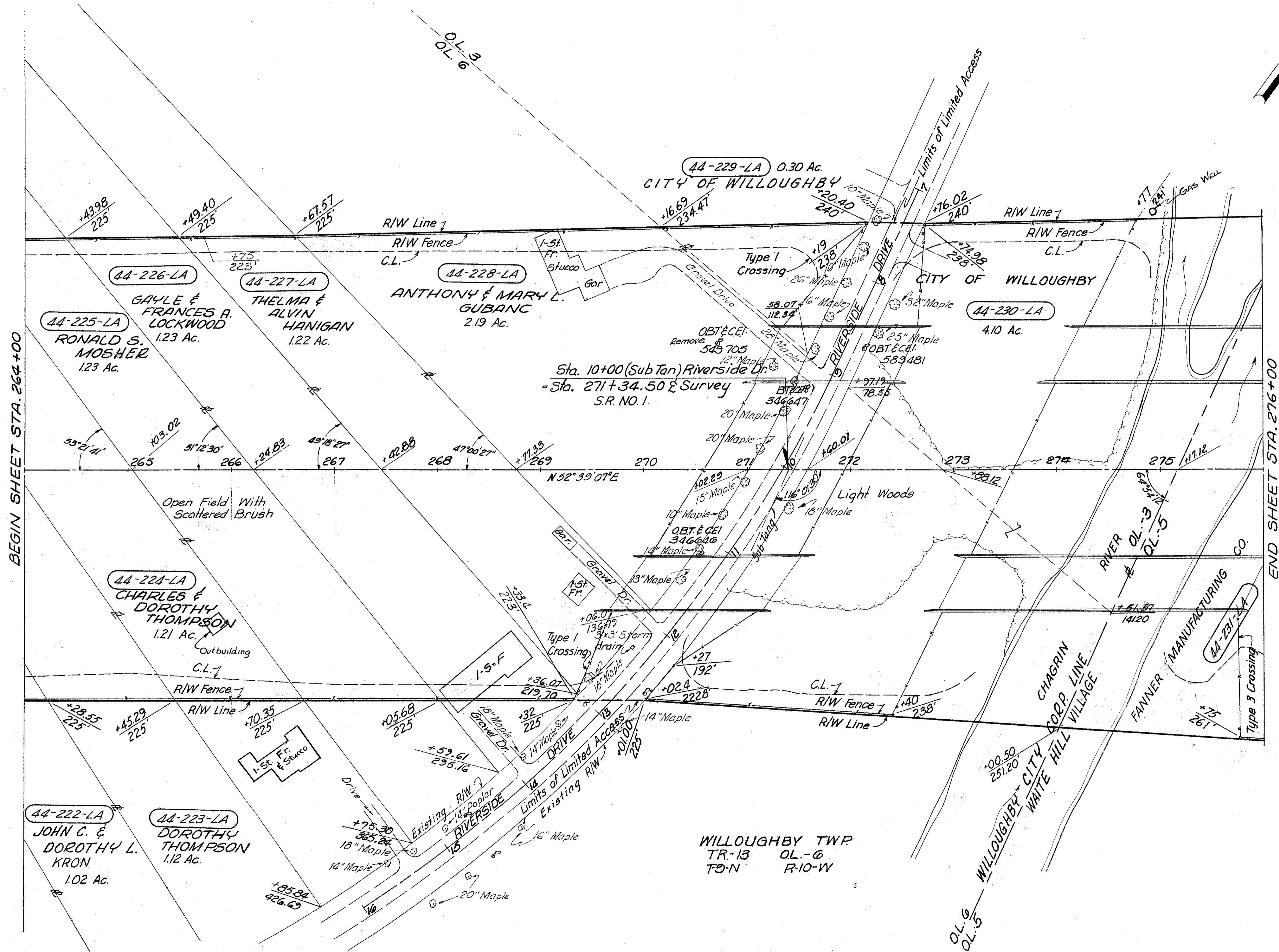
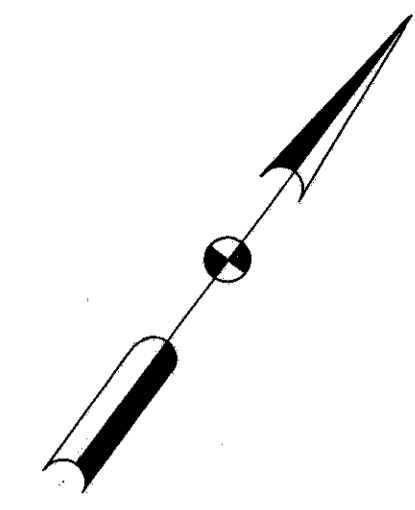

CLEVELAND ELECTRIC ILLUMINATING COMPANY'S  
RELOCATION WORK:  
Remove 1 Pole

- STRUCTURES TO BE REMOVED**
- Parcel No. 44-226 LA  
1-1 Story Frame Res.
  - Parcel No. 44-227 LA  
1-1 Story Frame Res.  
1-Garage
  - Parcel No. 44-228 LA  
1-1 Story Frame Res.
  - Add { Parcel No. 44-224 LA  
1- Out building

WILLOUGHBY TWP.  
TR-13 OL-6  
T9-N R-10-W

3195 Lin. Ft. Type "D" Fence

MICHAEL BAKER JR. CONSULTING ENGINEERS  
ROCHESTER, PENNSYLVANIA

DATE:	3-23-59					
STATE OF OHIO DEPARTMENT OF HIGHWAYS RIGHT OF WAY PLANS						
STATE HIGHWAY NO. 1 C-44 STA. 264+00 TO STA. 276+00						
Designed	Drawn	Traced	Checked	Reviewed	Date	Revised
R.G.	R.P.	K.A.	J.P.			