

LAKE COUNTY  
LAK-1-4.02  
LIMITED ACCESS  
R / W  
4 of 22

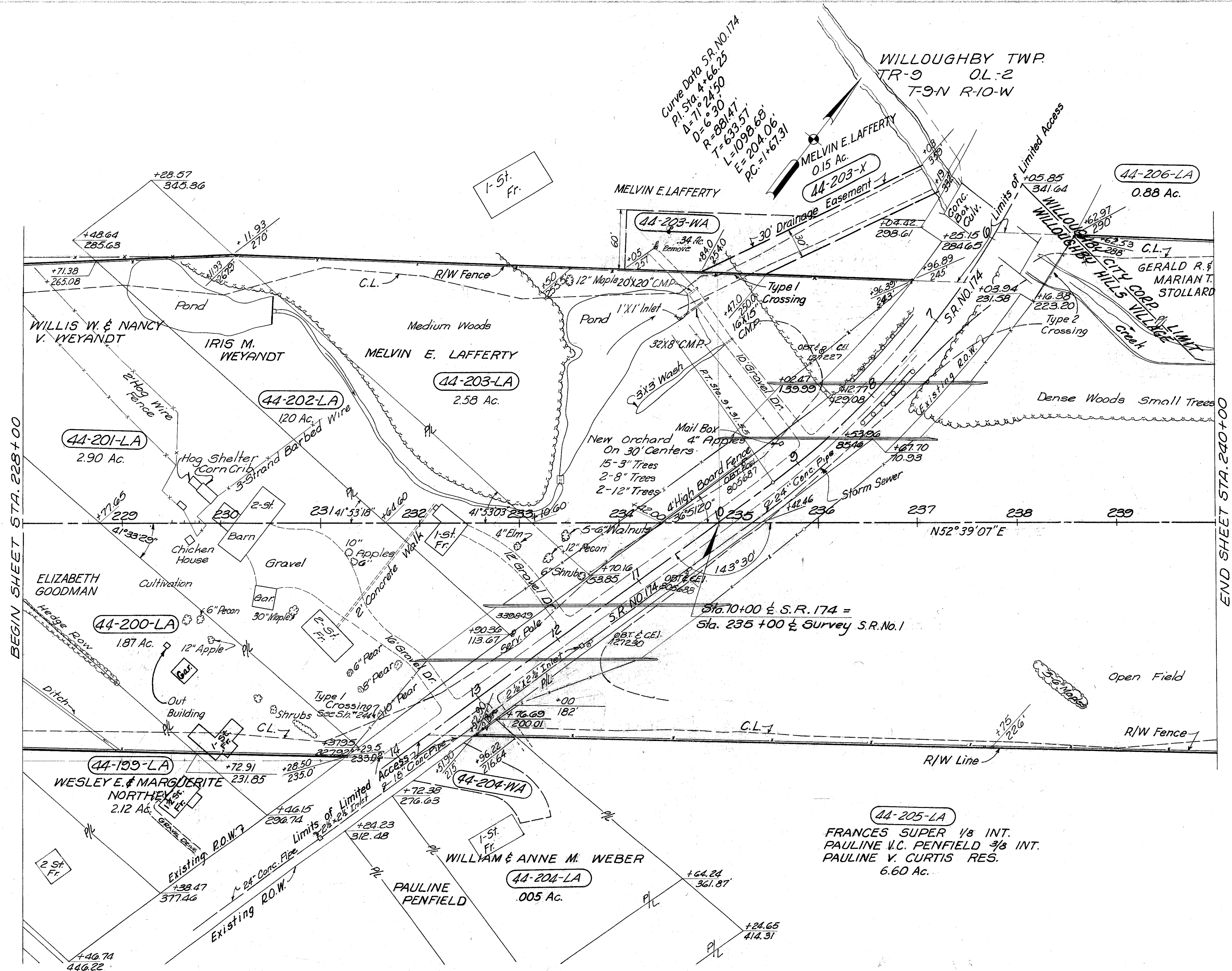

CLEVELAND ELECTRIC ILLUMINATING COMPANY'S  
RELOCATION WORK  
Remove - 1 Pole  
Install - 1 Pole

- STRUCTURES TO BE REMOVED**
- Parcel No. 44-200 LA.
    - 1-1 Story Frame Res. } Add:
    - 1- Outbuilding } 1-Garage
  - Parcel No. 44-201 LA.
    - 1-2 Story Frame Res.
    - 1-Garage
    - 1-Barn & 4 Out Buildings
  - Parcel No. 44-202 LA.
    - 1-1 Story Frame Res.

**44-205-LA**  
FRANCES SUPER 1/8 INT.  
PAULINE V.C. PENFIELD 3/8 INT.  
PAULINE V. CURTIS RES.  
6.60 Ac.

3301 Lin. Ft. Type "D" Fence

MICHAEL BAKER JR., CONSULTING ENGINEERS  
ROCHESTER, PENNSYLVANIA

STATE OF OHIO  
DEPARTMENT OF HIGHWAYS  
RIGHT OF WAY PLANS  
STATE HIGHWAY NO. 1  
C-44  
STA. 228+00 TO STA. 240+00

DATE: 3-23-59	Designed	Drawn	Traced	Checked	Reviewed Date	Revised
	J.S.	R.P.	K.A.	R.G.		