

LAKE COUNTY  
LAK-I-4.02  
LIMITED ACCESS

R/W  
3 of 22

WILLOUGHBY TWP  
O.L. 2 TRACT 9  
T9N R10W

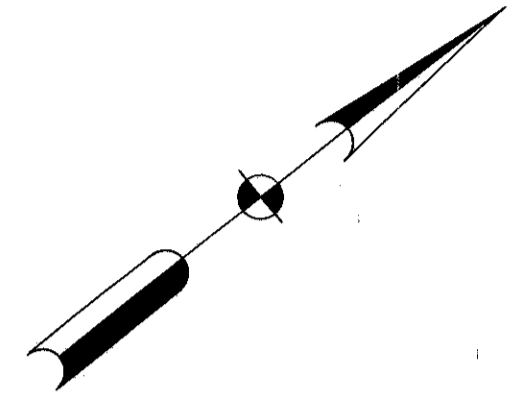
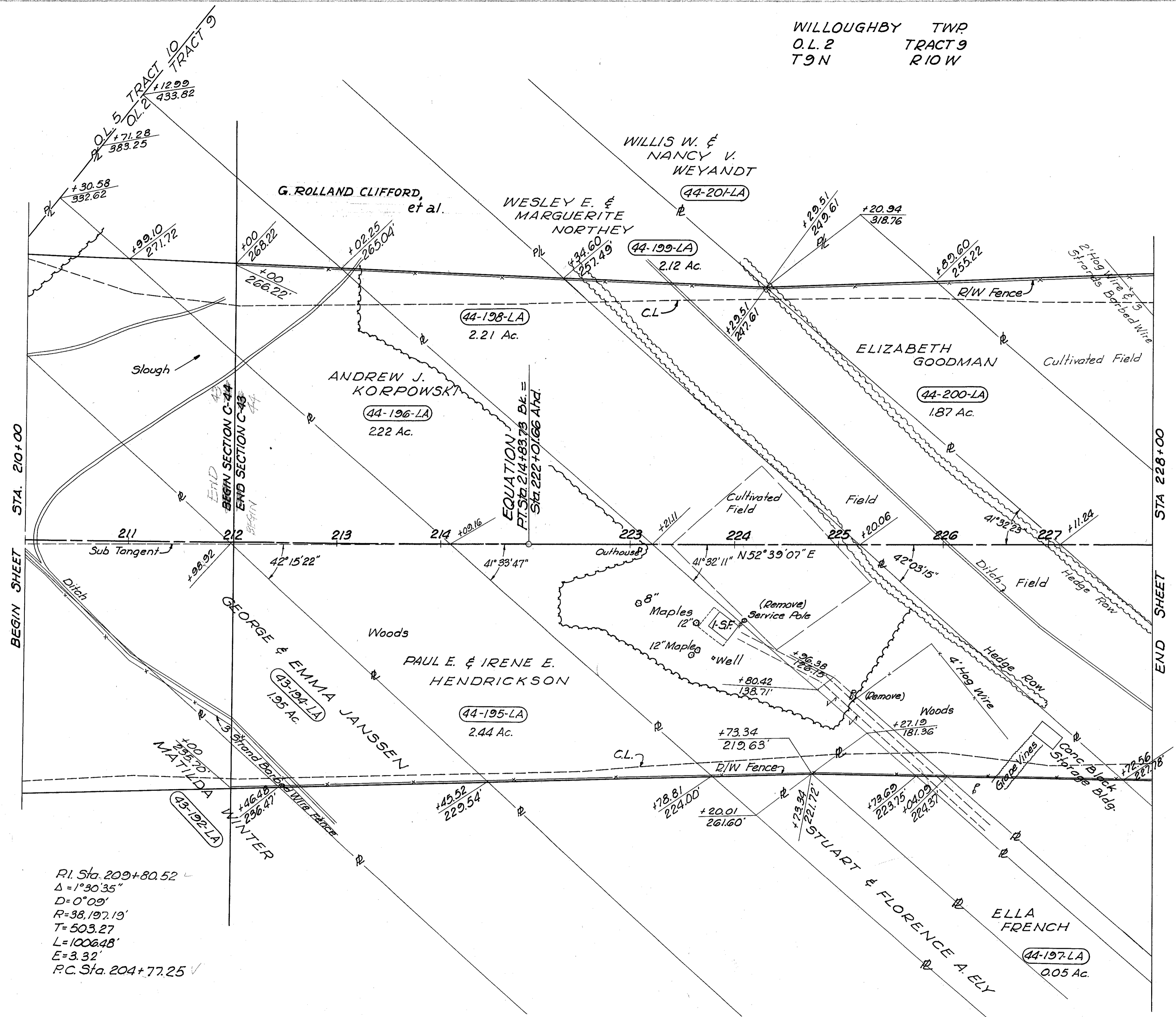

- STRUCTURES TO BE REMOVED**
- Parcel No. 44-196-LA  
1-1 Story Frame Res.  
1-Out Building
  - Parcel No. 44-198-LA  
1-Conc. Block Storage Building

PI Sta. 209+80.52  
Δ = 1°30'35"  
D = 0°09'  
R = 38,197.19'  
T = 503.27  
L = 1006.48'  
E = 3.32'  
P.C. Sta. 204+77.25

1762 Lin. Ft. Type "D" Fence

MICHAEL BAKER JR., CONSULTING ENGINEERS ROCHESTER, PENNSYLVANIA					
DATE: 3-23-59	STATE OF OHIO DEPARTMENT OF HIGHWAYS RIGHT OF WAY PLANS STATE HIGHWAY NO. 1 C-44				
STA. 210+00 TO			STA. 228+00		
Designed	Drawn	Traced	Checked	Reviewed	Date Revised
J.P.	M.P.	E.M.	R.G.		