

FED. RD. DIVISION	STATE	PROJECT
2	OHIO	I-1103 (20) S-46 (7)

LAKE COUNTY
LAK-1-4.02

NOTE: Sheet No. 244 omitted from plan.

SPECIAL BERM & SLOPE PROTECTION

Prior to placement of sod in the berm and slope, galvanized poultry fence shall be placed on the finished grade in strands which shall be at right angles to the direction of flow. Each strand shall be staked securely on top and bottom with stakes spaced at four foot intervals and alternated in rows four feet apart.

Stakes shall be 1" x 1" x 8" wood stakes and shall be perpendicular to the ground and flush with the finished grade.

The fence shall be Straight Line Poultry or equivalent with strand width of four feet, having a two inch mesh and all wires No. 20 Gage.

Each strand of fencing shall be fastened together at twelve inch intervals by means of hog rings.

The fence shall be secured to the wood stakes by metal staples.

Sod shall be laid in accordance with Construction and Materials Specifications Section L-10.07.

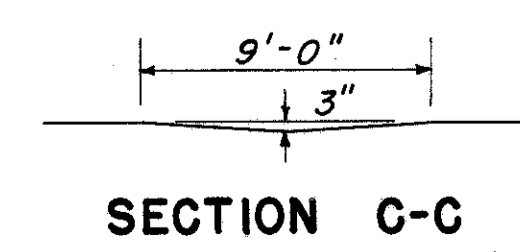
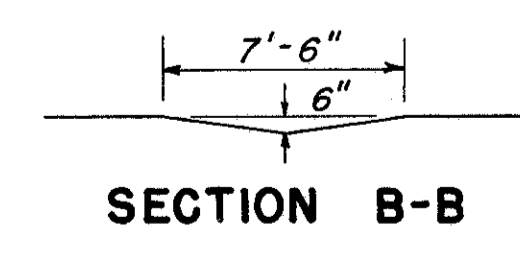
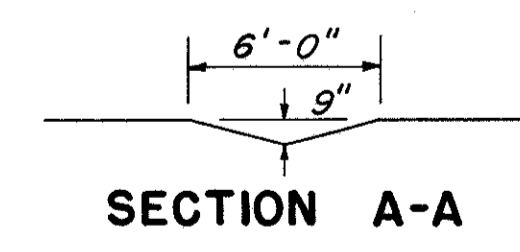
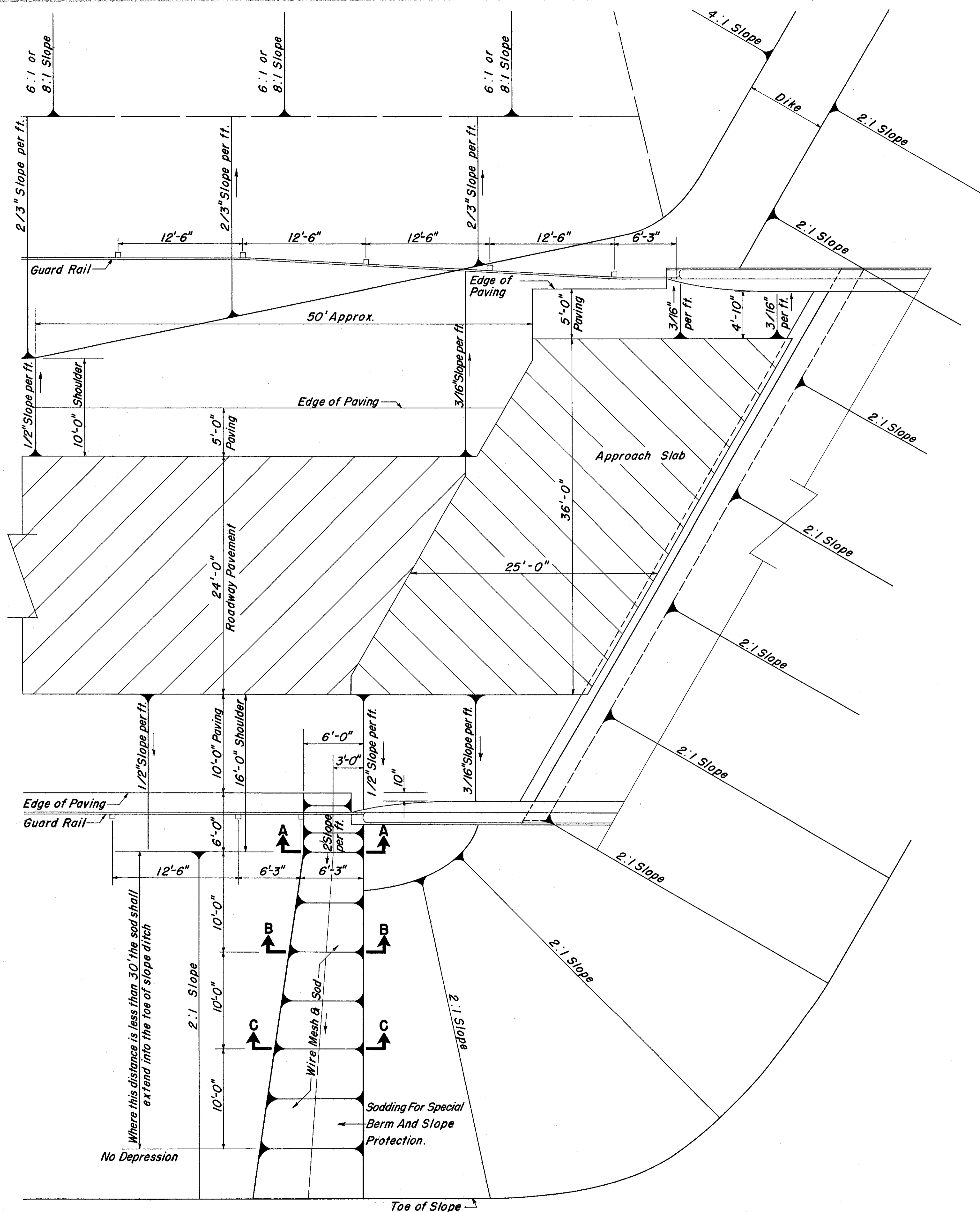

Scale: 1 inch = 6 Feet

MICHAEL BAKER JR. CONSULTING ENGINEERS
JACKSON, MISSISSIPPI ROCHESTER, PENNSYLVANIA

STATE OF OHIO
DEPARTMENT OF HIGHWAYS
STATE HIGHWAY NO. 1 C-44
DETAIL OF EROSION CONTROL
AT TWIN STRUCTURES

Designed	Drawn	Traced	Checked	Reviewed Date	Revised
B.P.	B.P.	P.W.M.	H.E.V.		