

LAKE COUNTY
LAK-1-4.02

ROADWAY				
Ref. No.	Station		Side	I-15 Guard Rail Dwg. No. 2A Lin. Ft.
	From	To		
1-R	211+95.76	225+00	Lt.	585.27
2-R	211+96.59	225+00	Rt.	586.52
Totals				1172

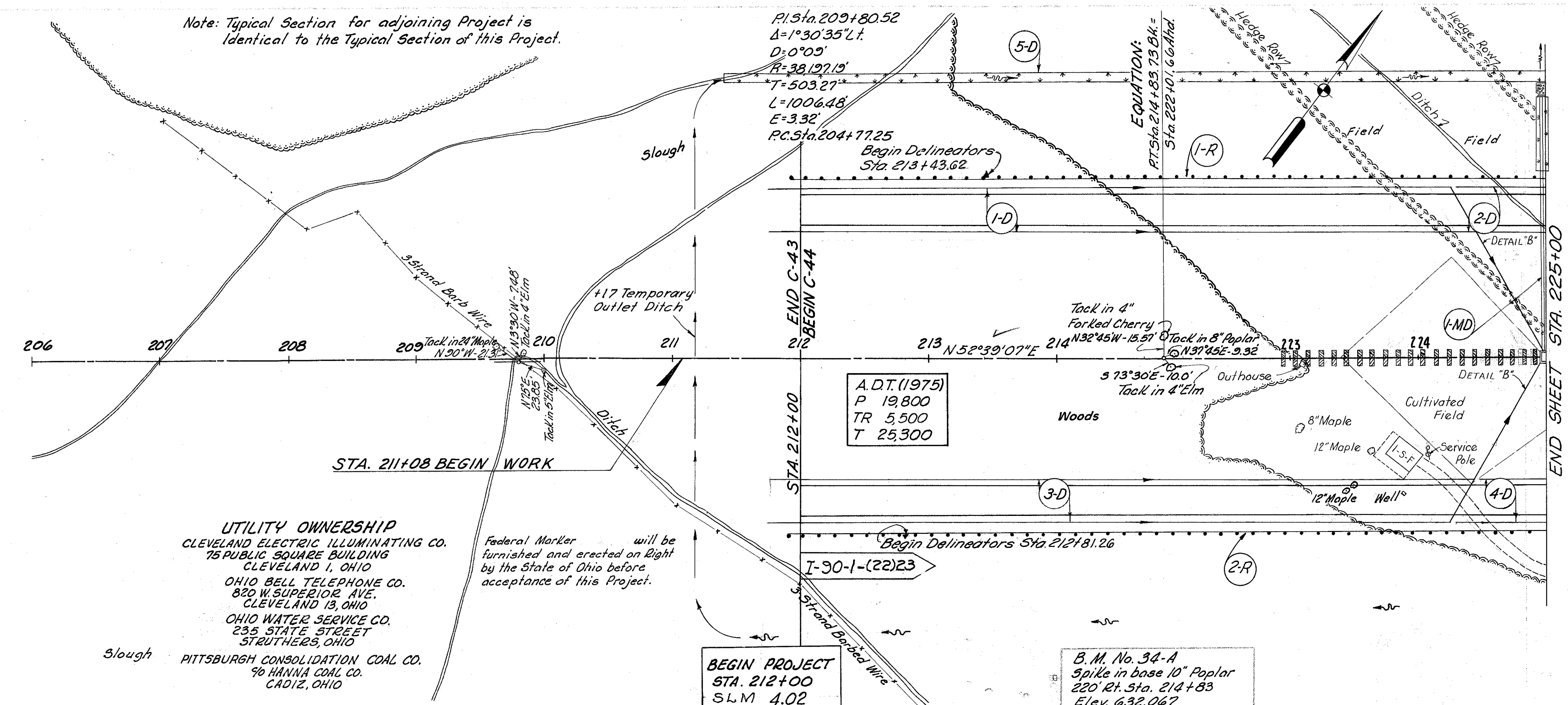

UTILITY OWNERSHIP
 CLEVELAND ELECTRIC ILLUMINATING CO.
 75 PUBLIC SQUARE BUILDING
 CLEVELAND 1, OHIO
 OHIO BELL TELEPHONE CO.
 820 W. SUPERIOR AVE.
 CLEVELAND 13, OHIO
 OHIO WATER SERVICE CO.
 235 STATE STREET
 STRUTHERS, OHIO
 PITTSBURGH CONSOLIDATION COAL CO.
 90 HANNA COAL CO.
 CADIZ, OHIO

Federal Marker will be furnished and erected on right by the State of Ohio before acceptance of this Project.

A.D.T. (1975)
 P 19,800
 TR 5,500
 T 25,300

BEGIN PROJECT
 STA. 212+00
 SLM 4.02

B.M. No. 34-A
 Spike in base 10" Poplar
 220 Rt. Sta. 214+83
 Elev. 632.067

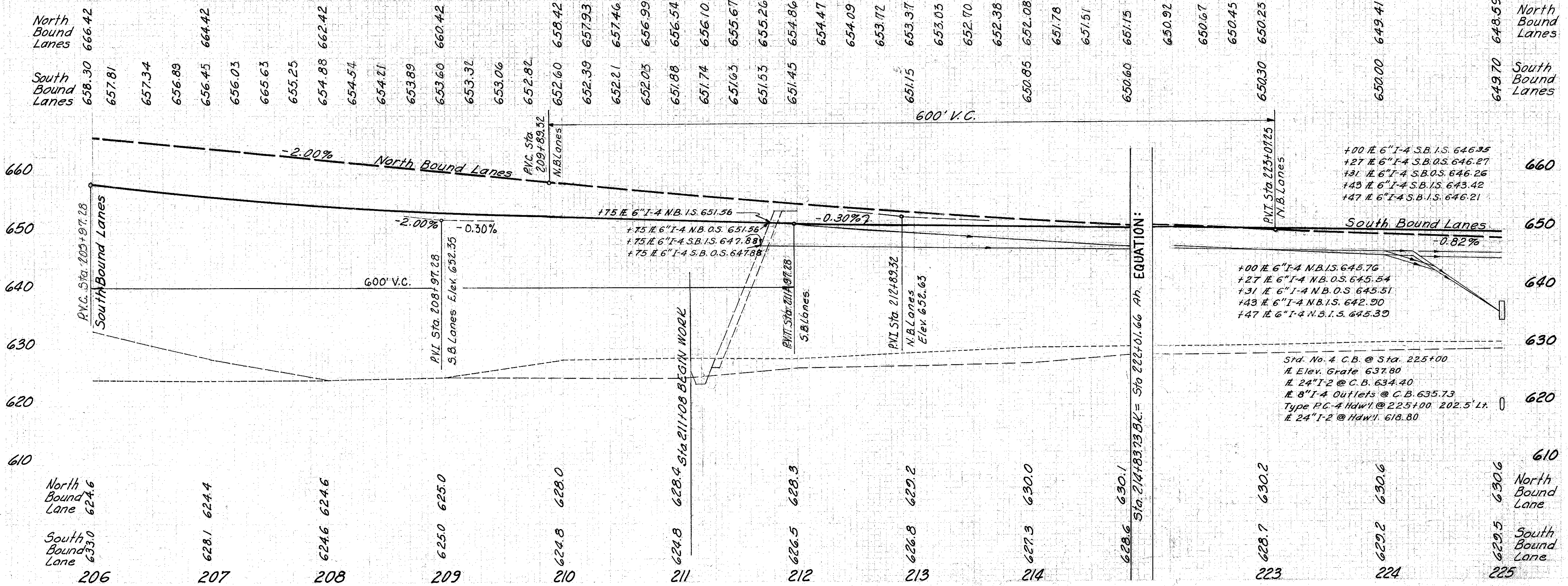

Ref. No.	Station	Side	DRAINAGE		Totals
			From	To	
1-R	211+95.76	Lt.	1	1	2
2-R	211+96.59	Rt.	1	1	2
Totals				2	2

MICHAEL BAKER, JR., CONSULTING ENGINEERS
 ROCHESTER, PENNSYLVANIA

STATE OF OHIO
 DEPARTMENT OF HIGHWAYS
 STATE HIGHWAY NO. 1
 C-44
 PLAN & PROFILE

Designed	Drawn	Traced	Checked	Reviewed	Date	Revised
B.P.	A.H.	A.H.	E.H.			