

LAK-I-4.02

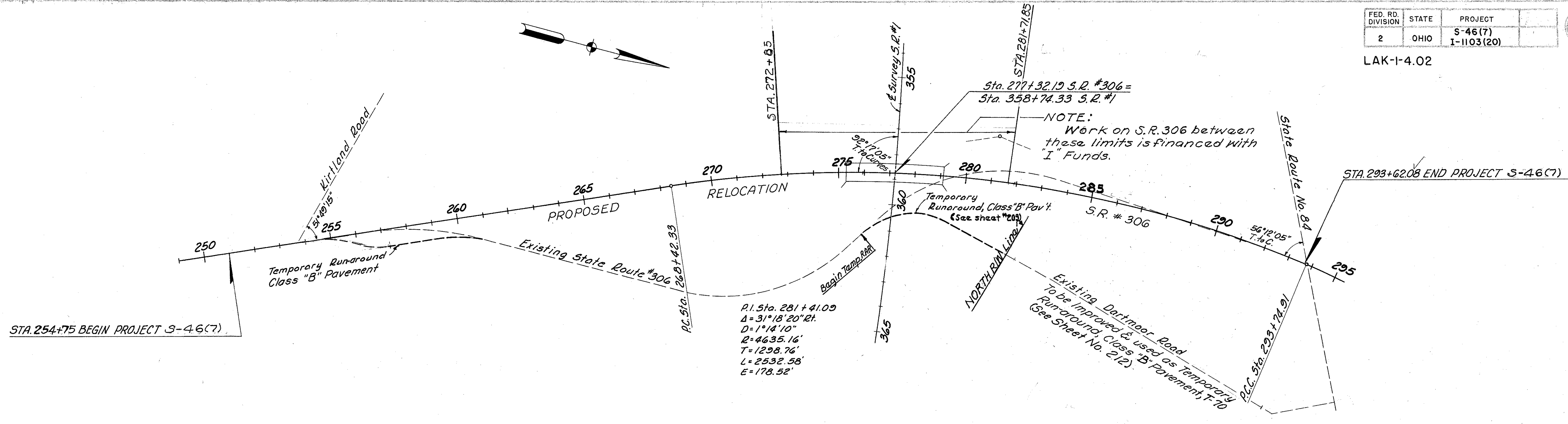

NOTE:
Dartmoor Road will be closed to traffic at the north right-of-way line for S.R. 1 after use of the runaround along Dartmoor Road is terminated.

MICHAEL BAKER, JR., CONSULTING ENGINEERS
ROCHESTER, PENNSYLVANIA

STATE OF OHIO
DEPARTMENT OF HIGHWAYS
STATE HIGHWAY NO. 1
C-44
LOCATION PLAN

| Designed | Drawn | Traced | Checked | Reviewed Date | Revised |
|----------|-------|--------|---------|---------------|---------|
| | K.A. | A.H. | B.P. | | |