

HARRY K. WILSON

For additional R/W on Lefever Rd, see Sh. No. 14

JAMES G. DEAN & SARA DEAN

FED. RD. DIVISION	STATE	PROJECT
2	OHIO	I-1103(15)

175
176

LAK. 1 -26.51
ATB. 1 -0.00
R/W PLANS
LIMITED ACCESS

13

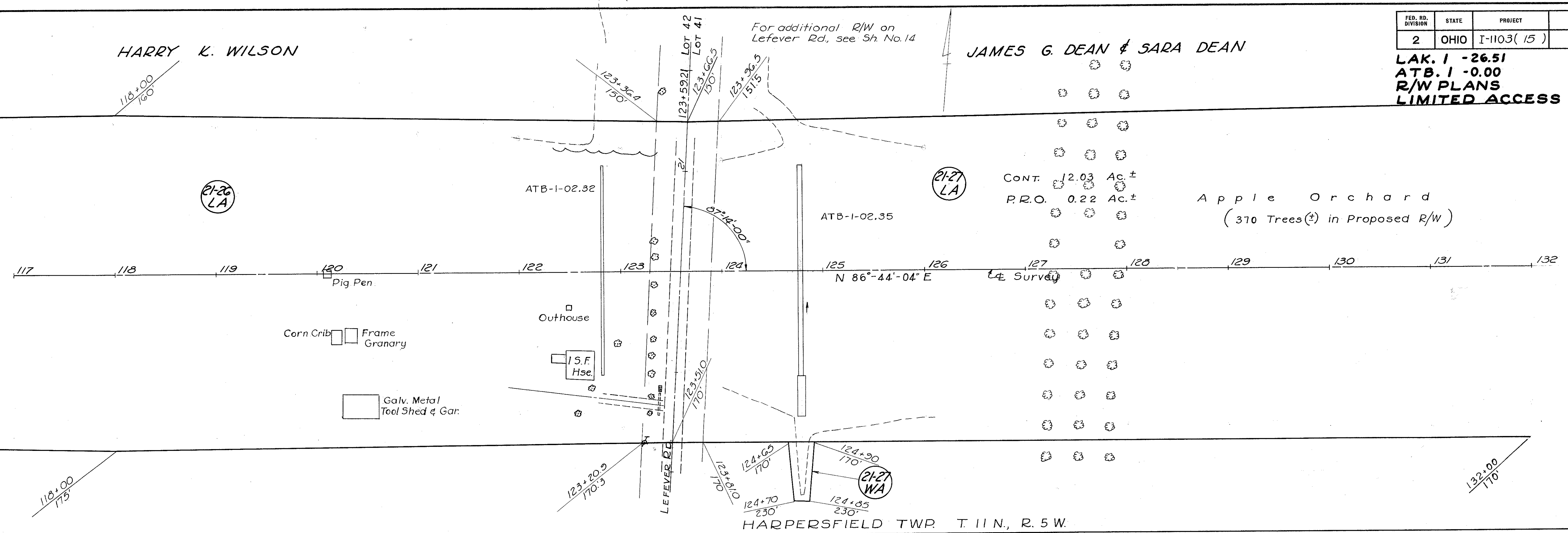

CONT. 12.03 Ac.±
P.R.O. 0.22 Ac.±

Apple Orchard
(370 Trees(±) in Proposed R/W)

5-24 REMOVAL OF EXISTING STRUCTURES

Parcel No.	Description
21-26 LA	1- 1story frame residence
21-26 LA	1- frame corn crib
21-26 LA	1- frame granary
21-26 LA	1- galv. metal tool shed & garage
21-26 LA	1- frame outhouse
21-26 LA	1- frame pig-pen

