

REV. NO.	STATE	PROJECT
2	OHIO	I-1103 (15)

130-C
176

LAKE COUNTY
CAK - 1-26-51
ASHTABULA COUNTY
ATB - 1-0-00

BILL of MATERIALS

- 1 Charcoal Grill
- 2-1 1/2"x3'-6" Pipe for serving table. (Galvanized)
- 2-2"x6"x10 1/2" Boards for serving table.
- 2- Floor flanges for 1 1/2" I.D. pipe
- 2-2"x6"x4'-6" Planks for table top.
- 20-#16x3" Cadmium plated screws, or Brass Screws

Concrete for Structures Class "C" reinforced with Type "A" Mesh Fabric. Std. Drawing B-T-71R or 3/4" ϕ Bars

NOTES

All lumber shall be S4S, Std., KD., #1 common and better, Southern Yellow Pine, Item M-8 Specifications for lumber. All lumber shall be treated in accordance with the requirements for "Pentachlorophenol Treatment," Sec. M-8.6.

All screws shall be brass. Concrete slab shall be finished so that water will drain from top of slab.

Concrete shall be class "C" and constructed in accordance with the requirements of Item S-1 of the Specifications.

Aggregate subbase for concrete slab shall meet the requirements of Item I-22 Subbase Grading "C" or "D."

The pipe supports for the Serving Table shall meet the requirements of Sec. M-6.9 and shall be galvanized in accordance with Sec. M-7.4(d) of the Specifications.

The charcoal grill shall be model P manufactured by Modern Products Company, Tiffin, Ohio or approved equal. The necessary excavation shall be performed in accordance with the requirements of Item E-2 of the Specifications.

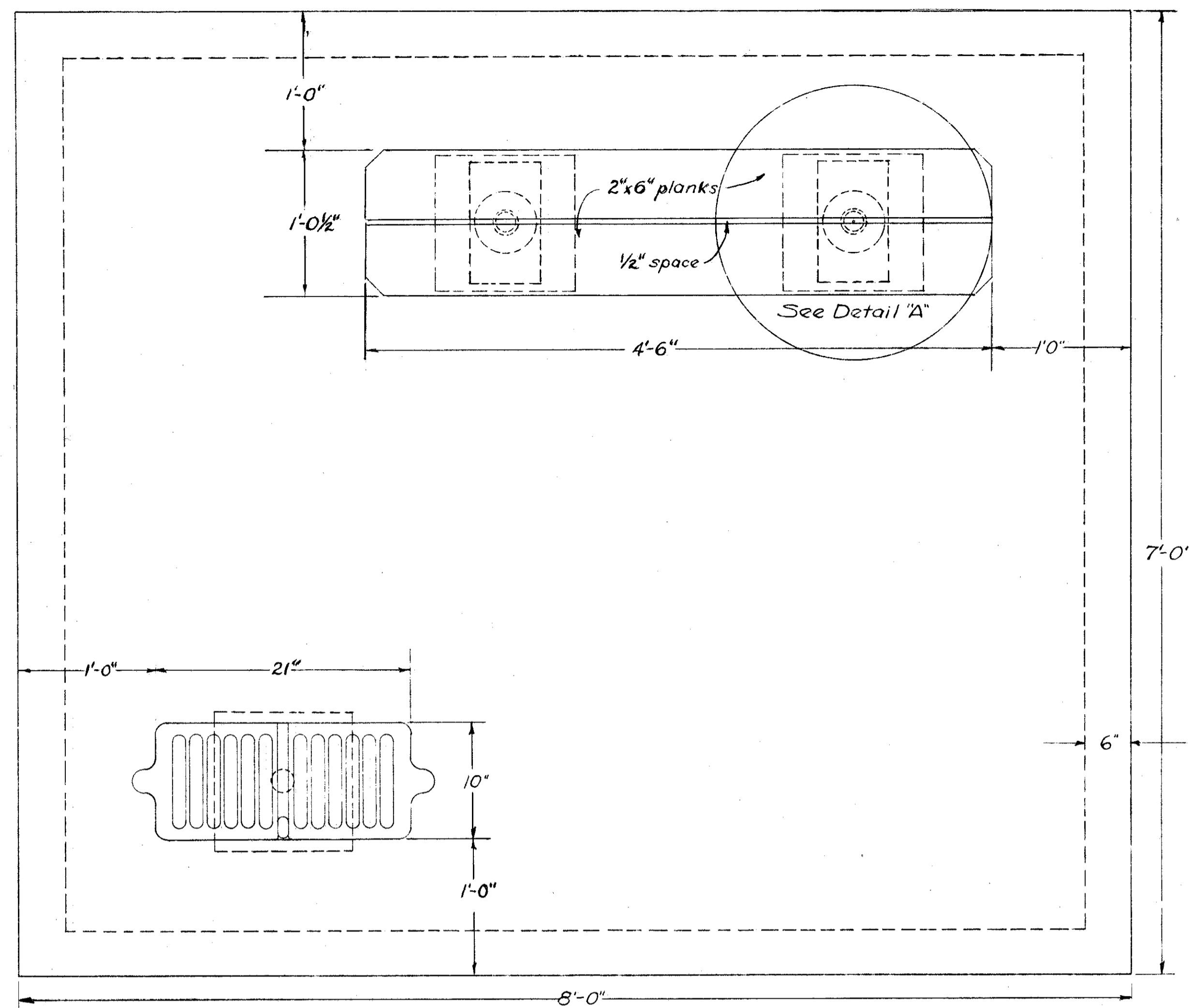

PLAN Scale 1/2" = 1'-0"

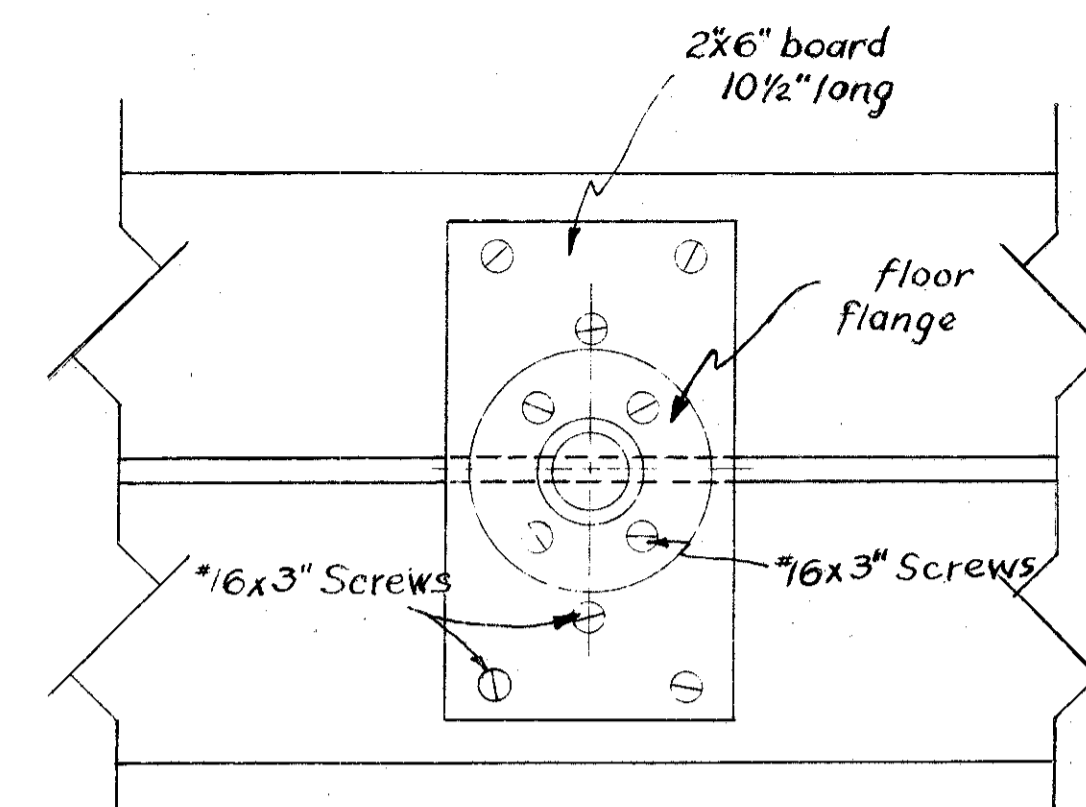

DETAIL "A"
Method of Attaching
Pipe to Table Top

Scale - 3" = 1'-0"

Item Special - Charcoal Grill and Serving Table
Method of Measurement.

The Charcoal grill and serving table shall be considered as one unit. The number of units to be paid for shall be the number of each unit, listed and estimated separately, complete and accepted.

Basis of Payment.

The work included in this item shall be paid for at the contract unit price bid for each "Item Special Charcoal Grill and Serving Table" completed and accepted, which price and payment shall constitute full compensation for all excavation and backfill, and for furnishing, hauling and placing all materials, and for all labor, equipment, tools and incidentals necessary to complete this item.

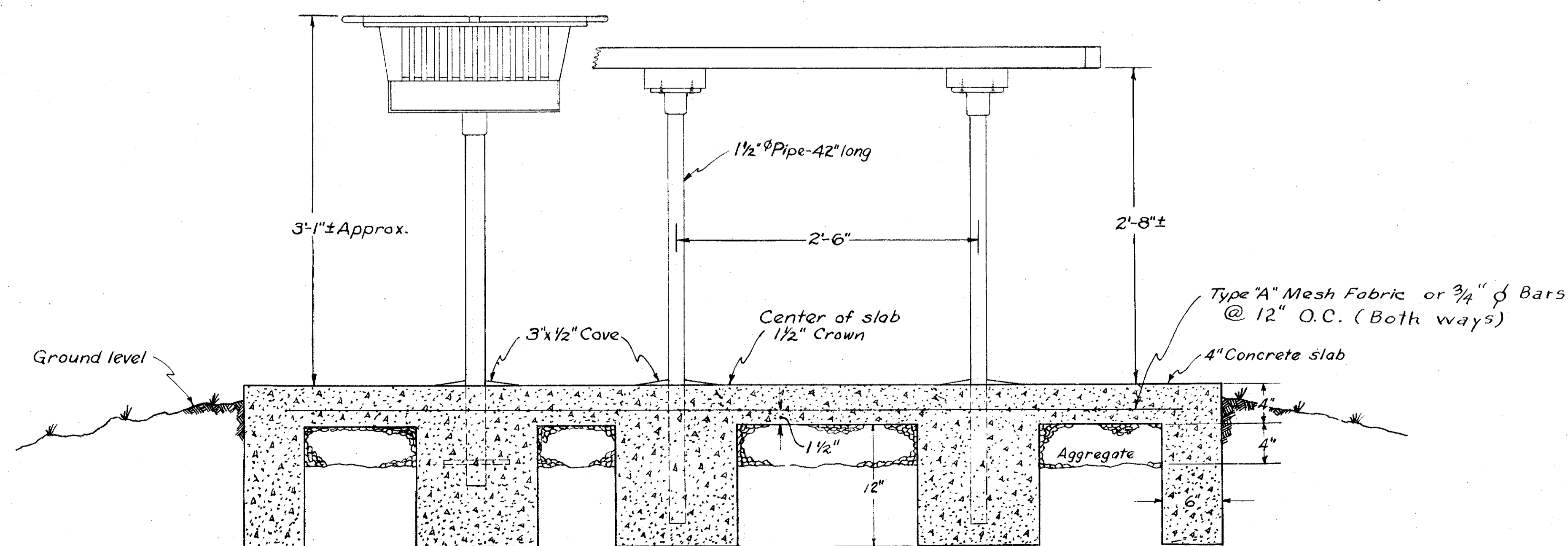

ELEVATION Scale 1/2" = 1'-0"

Revisions	STATE OF OHIO DEPARTMENT OF HIGHWAYS Charcoal Grill & Serving Table ROADSIDE PARKS		
	DESIGNED	TRACED	APPROVED