

I-1103 (15)  
LAKE COUNTY  
LAK - 1-26.51  
ASHTABULA COUNTY  
ATB - 1-0.00

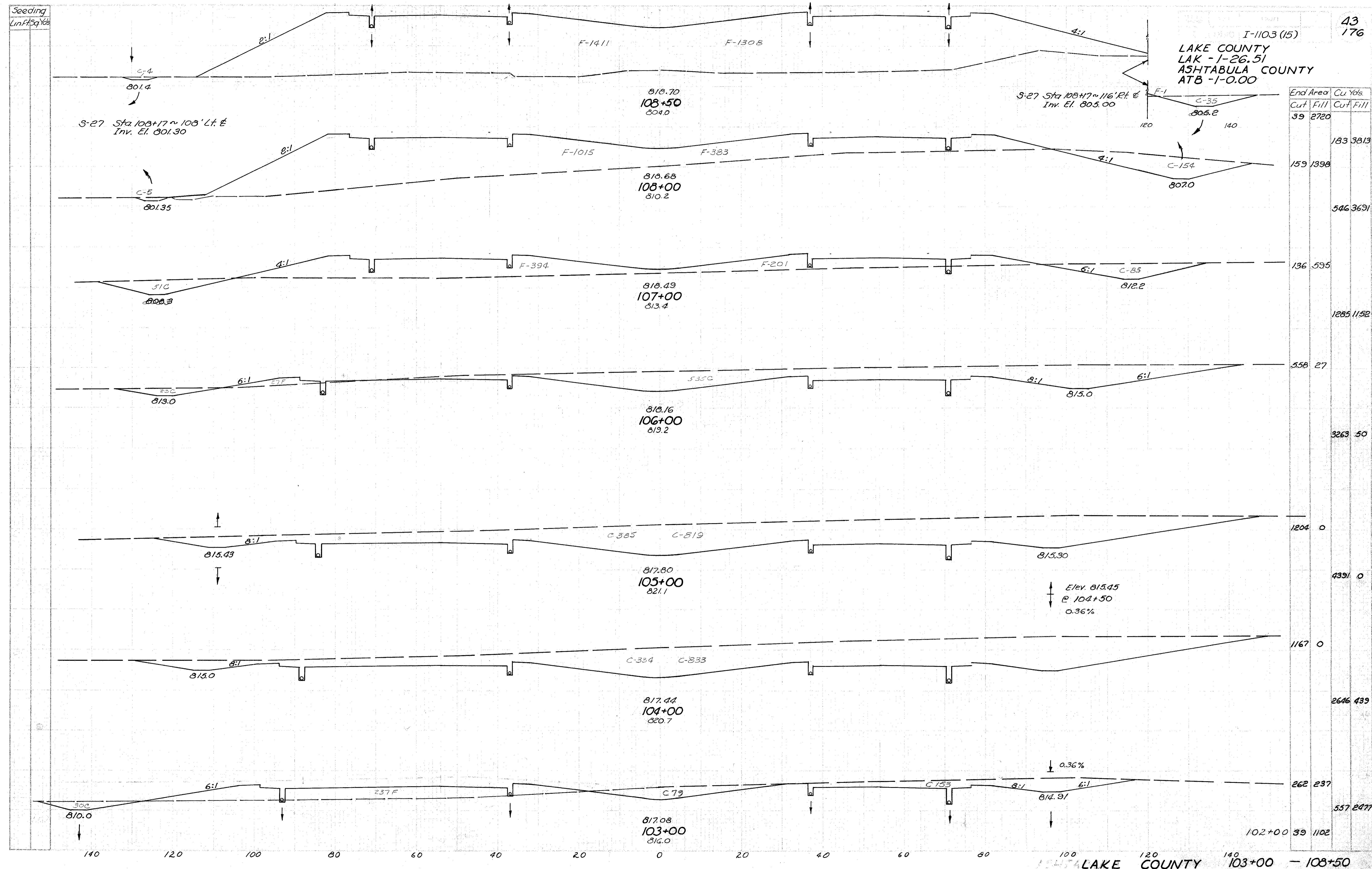

Station	End Area	Cu. Yds.
108+50	39	2720
108+00	159	1398
107+00	136	595
106+00	558	27
105+00	1204	0
104+00	1167	0
103+00	262	237
102+00	39	1102

LAKE COUNTY 103+00 - 108+50