

INSIDE ELEVATION-3650 mm CURVED VANDAL PROTECTION FENCE

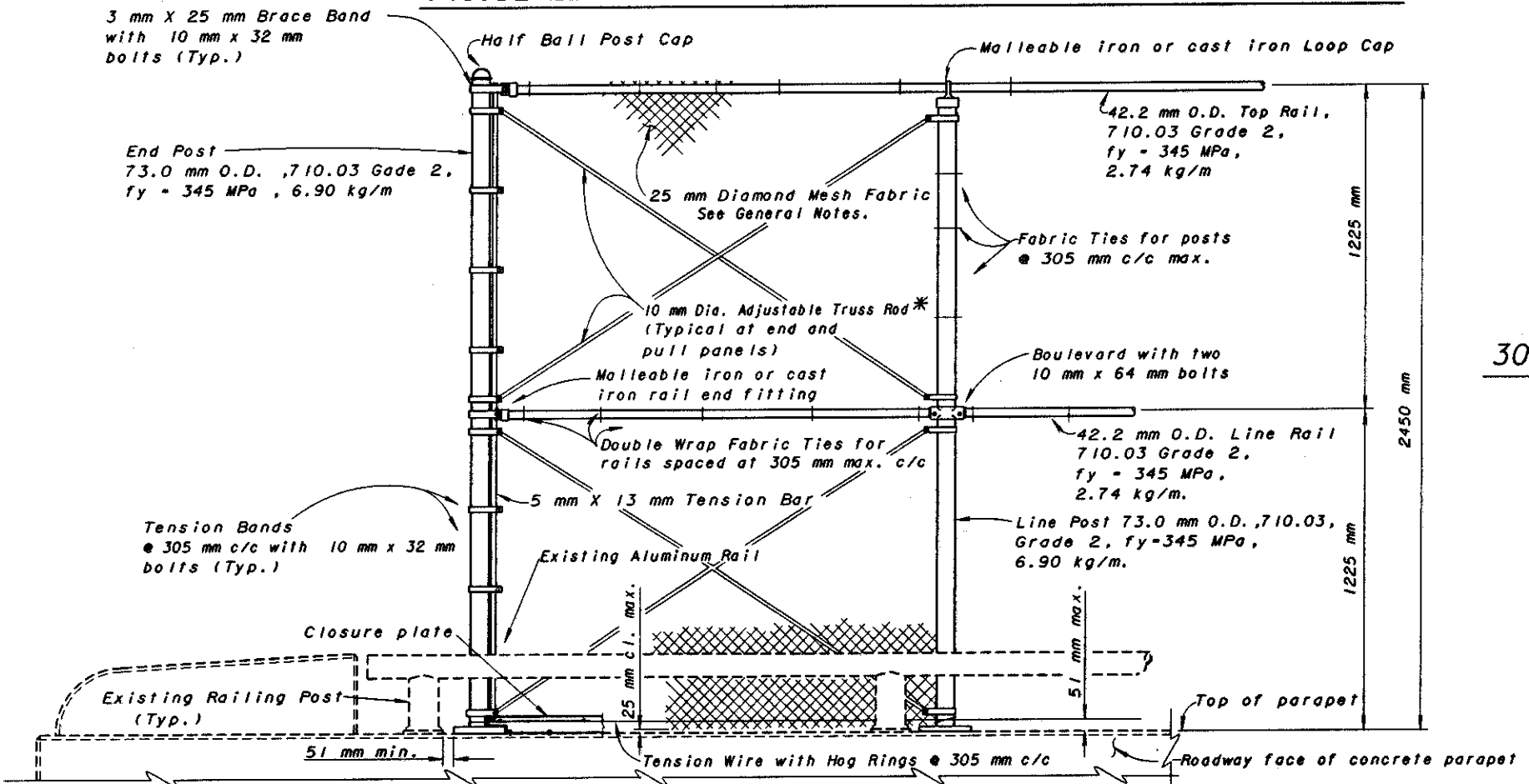

INSIDE ELEVATION-2450 mm STRAIGHT VANDAL PROTECTION FENCE

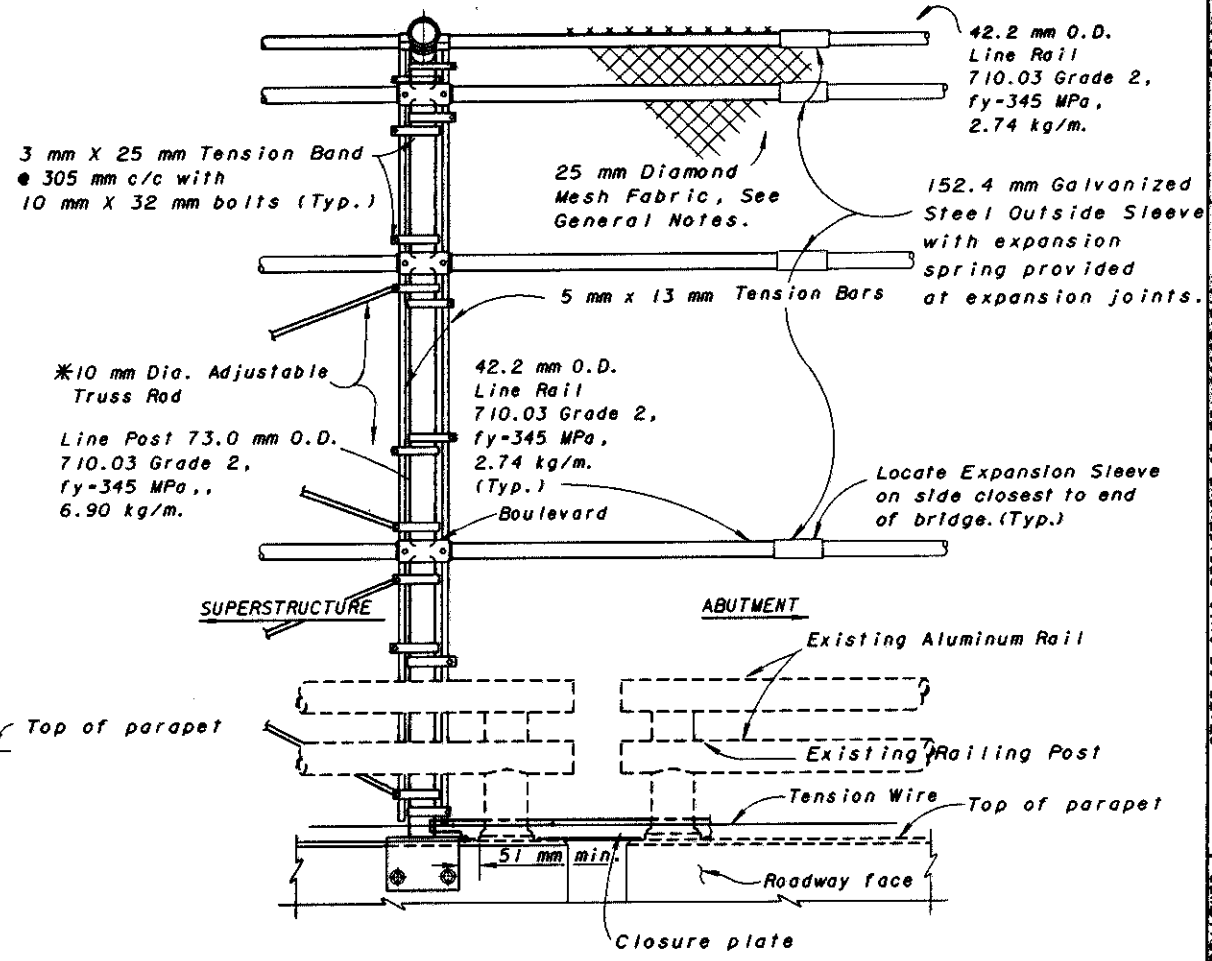

**INSIDE ELEVATION
3050 mm-CURVED FENCE AT EXPANSION JOINT
3650 mm CURVED FENCE SIMILAR**

NOTES

2450 mm straight fence & 3650 mm curved fence shown; 1850 mm straight fence & 3050 mm curved fence are similar.

Base plates shall clear parapet deflection joints by 51 mm minimum as shown.

*Truss rods in end and pull panels shall not be installed unless required by the plans.

DESIGN AGENCY: BUREAU OF BRIDGES AND STRUCTURAL DESIGN
 STATE OF OHIO DEPARTMENT OF TRANSPORTATION
 REVIEWED: WTF/LMW
 CHECKED: RLD
 DRAWING NO.: VPF-1-90M
 PREPARED: JCR
 DRAWN: GFJ/RJS
 STANDARD DRAWING: VANDAL PROTECTION FENCE ELEVATIONS AND DETAILS
 DATE: 2-20-95
 ENGINEER OF BRIDGES: Richard J. Engel