

PLOTTED BY: rconley
 PLOTTED FROM: i:\projects\p17507\mpt.dgn
 mo f. dgn
 1 2 3 4 5 6 7 8 9 10 11 12 13 14 15 16 17 18 19 20 21 22 23 24 25 26 27 28 29 30 31 32 33 34 35 36 37 38 39 40 41 42 43 44 45 46 47 48 49 50 51 52 53 54 55 56 57 58 59 60 61 62 63 64 65 66 67 68 69 70 71 72 73 74 75 76 77 78 79 80 81 82 83 84 85 86 87 88 89 90 91 92 93 94 95 96 97 98 99 100
 PLOT SUBMITTED: 24 FEB 1999 09:37

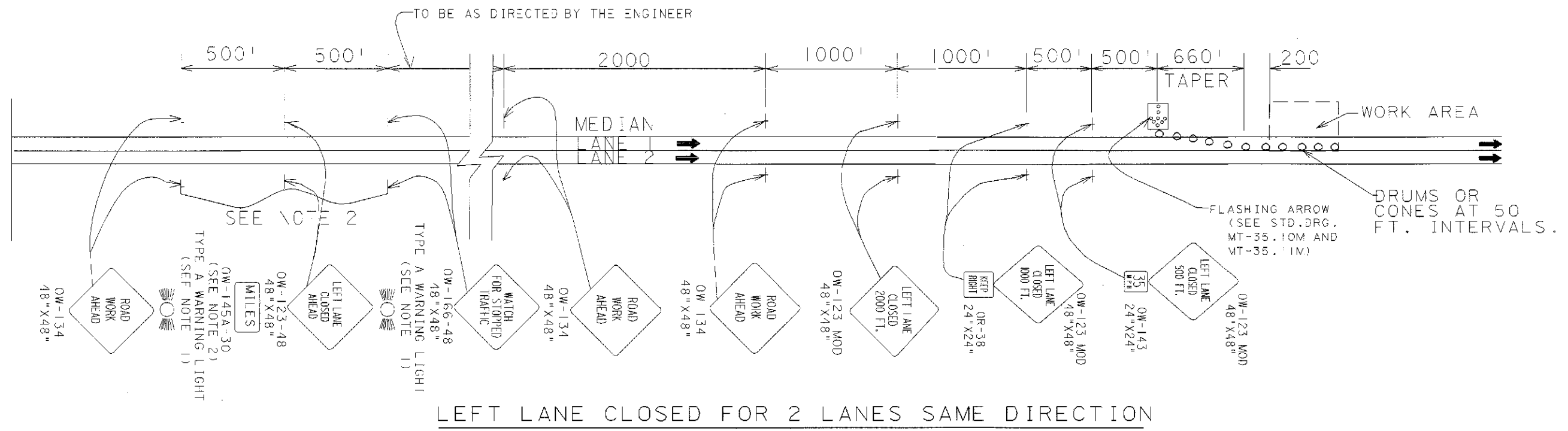

LEFT LANE CLOSED FOR 2 LANES SAME DIRECTION

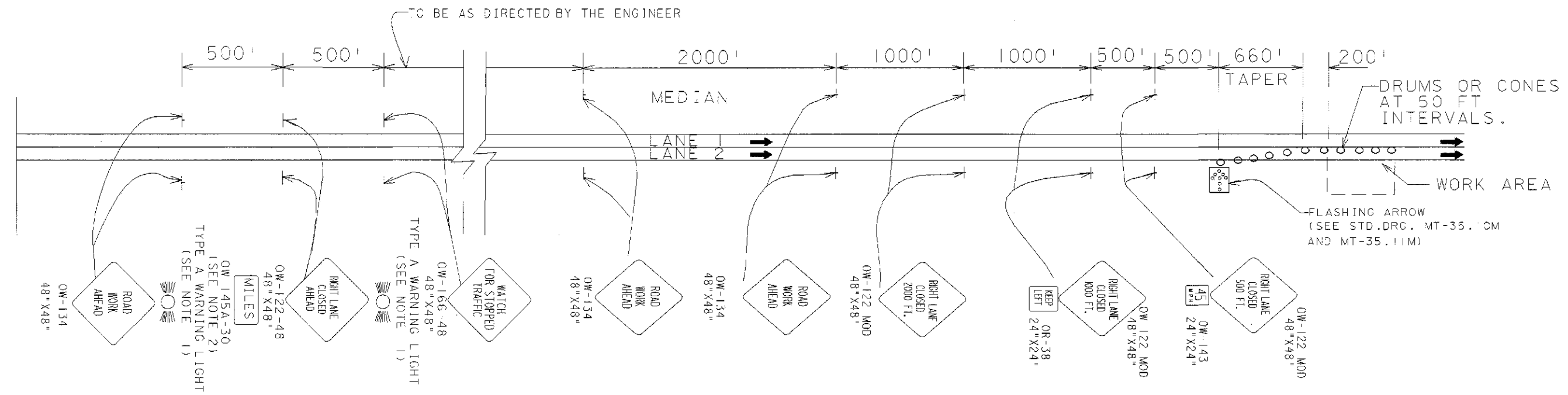

RIGHT LANE CLOSED FOR 2 LANES SAME DIRECTION

GENERAL NOTES:

1. TYPE A FLASHING WARNING LIGHTS SHOWN ON THE "ROAD CONSTRUCTION AHEAD" AND "RIGHT (OR LEFT) LANE CLOSED AHEAD" SIGNS ARE REQUIRED WHENEVER A NIGHT LANE CLOSURE IS NECESSARY.
2. EXTRA ADVANCE WARNING SIGN GROUPS CONSISTING OF OW-128, OW-122, AND OW-166 SIGNS PLUS DISTANCE PLATES MAY BE SPECIFIED IN THE PLANS OR REQUIRED TO BE ERRECTED AT THE DIRECTION OF THE ENGINEER.