

LOCATION PLAN

LAK-1-22.60

PERRY & MADISON TOWNSHIPS & VILLAGE OF MADISON LAKE COUNTY

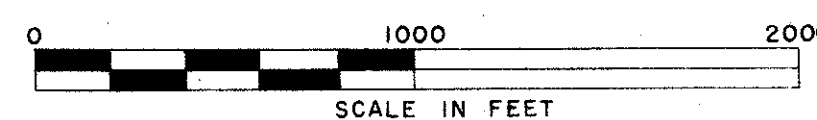
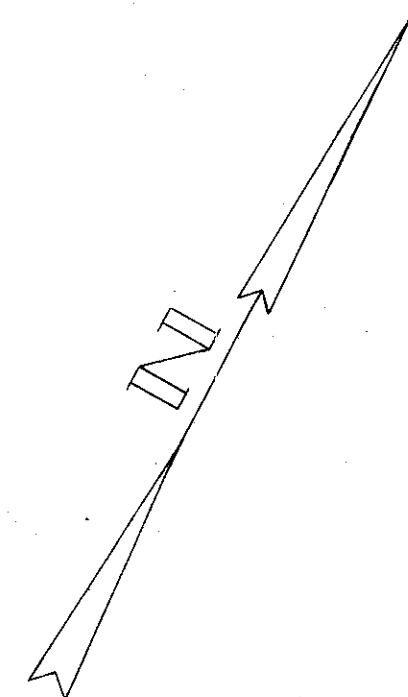

Received _____ Time _____
 Recorded _____
 Plat Book M Pages 47 and 47-1
 Signed _____ Recorder, Lake County, Ohio
 Fee _____ Paid _____

268
280

2
14

Signed _____
 Right-of-Way Engineer, Interstate Projects

Date _____

Signed _____

Robert E. Smith P.E. No. 18042
 Partner - Capitol Engineering Associates

Date _____

Location and Limited Access approved and Journalized by the
 Director of Highways.
 Date - September 10, 1957 Volume 402 Page 805
 in the Director of Highways Journal.

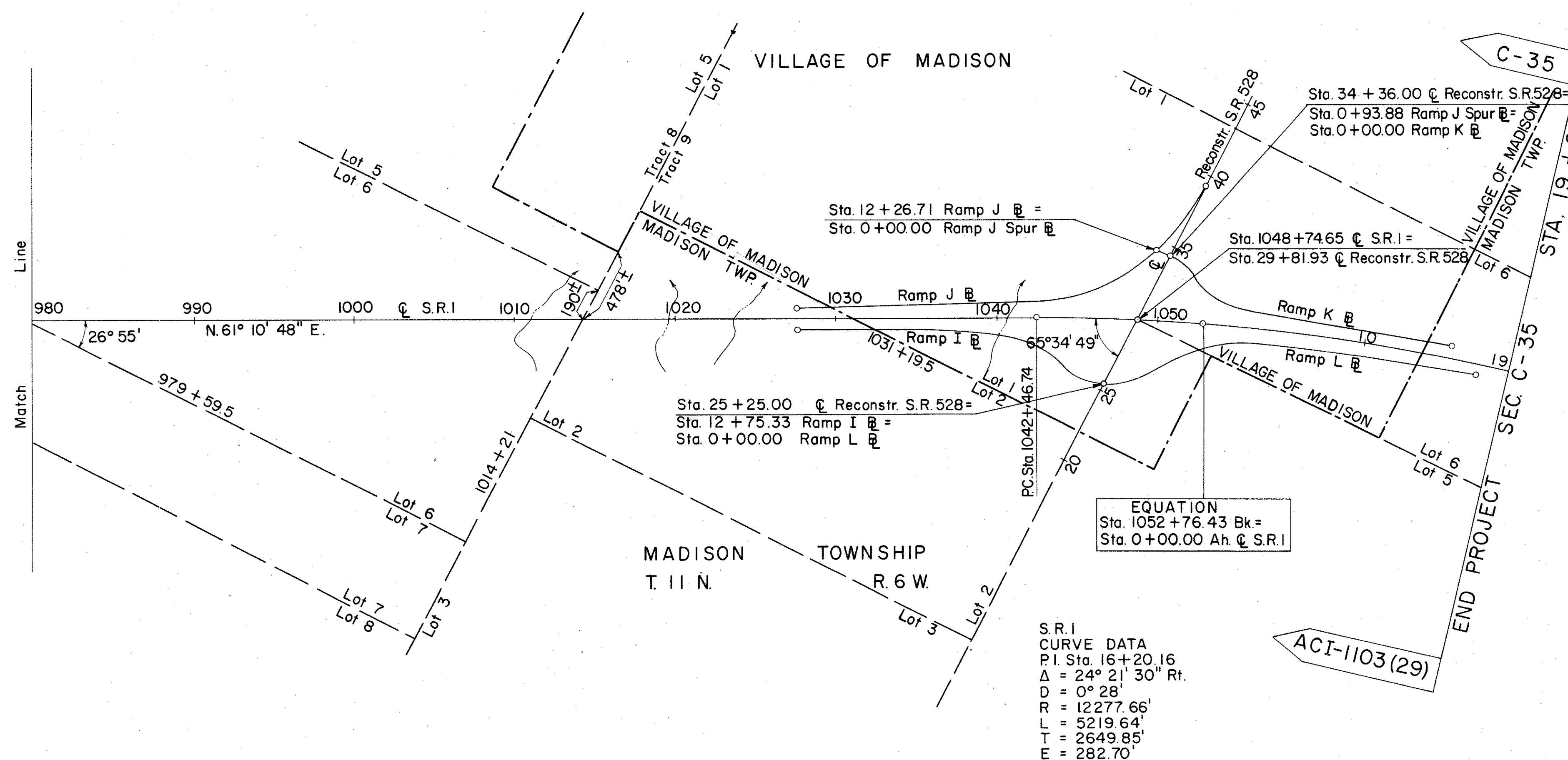

MONUMENTS TO BE SET AFTER CONSTRUCTION			
STATION	☐	STATION	☐
841 + 50	P.O.C.	978 + 00	P.O.T.
849 + 00	↓	987 + 00	
857 + 00	↓	995 + 00	
866 + 10.72 P.T.		1003 + 00	
875 + 00	P.O.T.	1013 + 00	
883 + 00		1023 + 00	
891 + 50.47 =		1033 + 00	
927 + 50 EQUATION		1042 + 46.74 P.C.	↓
936 + 00		1052 + 76.43 =	P.O.C.
945 + 00		0 + 00 EQUATION	
954 + 00		9 + 00	
962 + 00		19 + 00	
970 + 00	↓		↓