

LAKE COUNTY
LAK-1-22.60

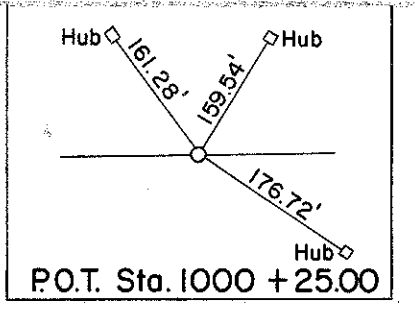

Woven Wire Fence
(Poor Cond.)

B.M. #104 Lag Bolt in root of 10" Hickory
210' Rt. of Sta. 1003 + 15
Elev. 843.58

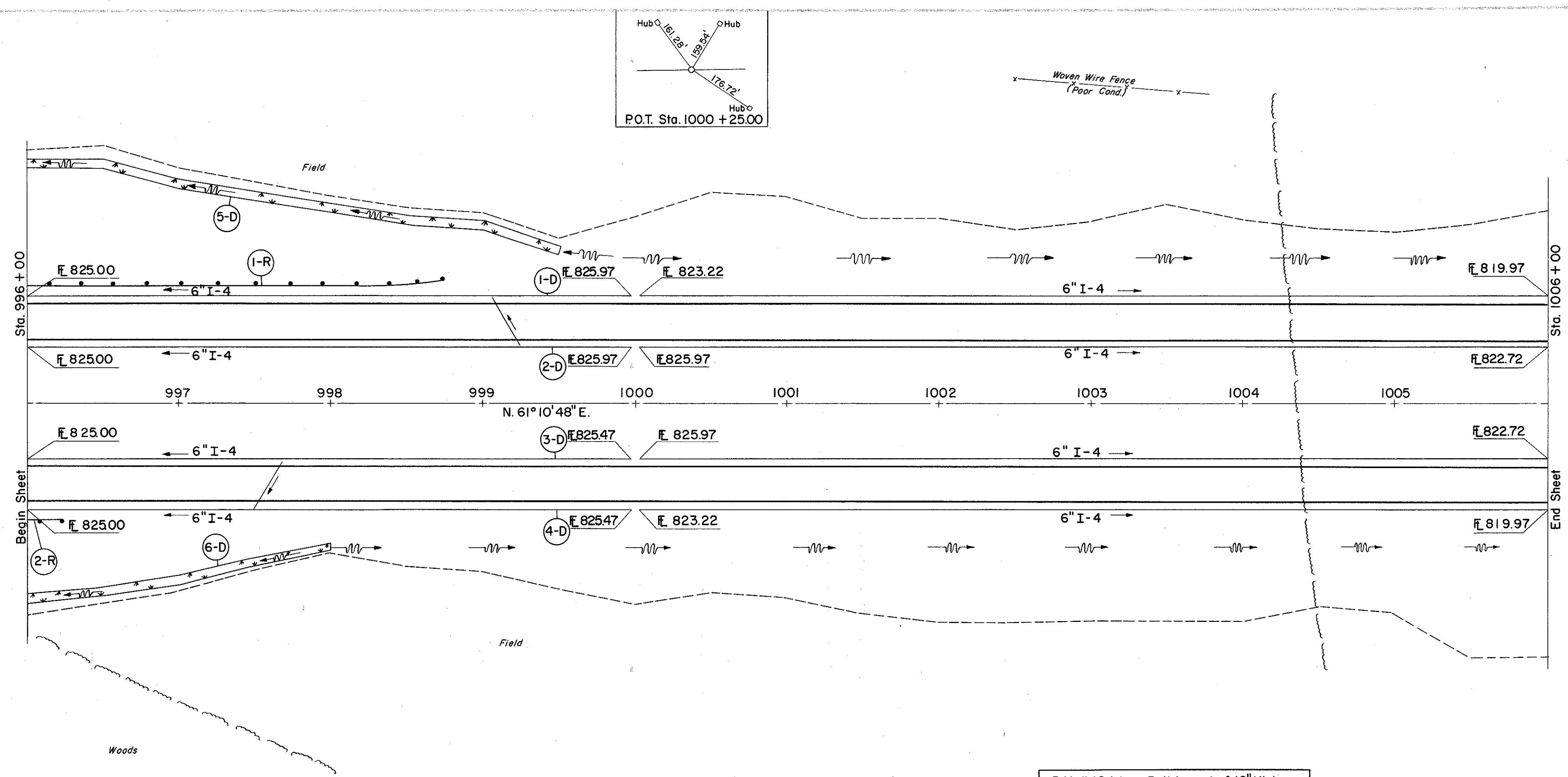
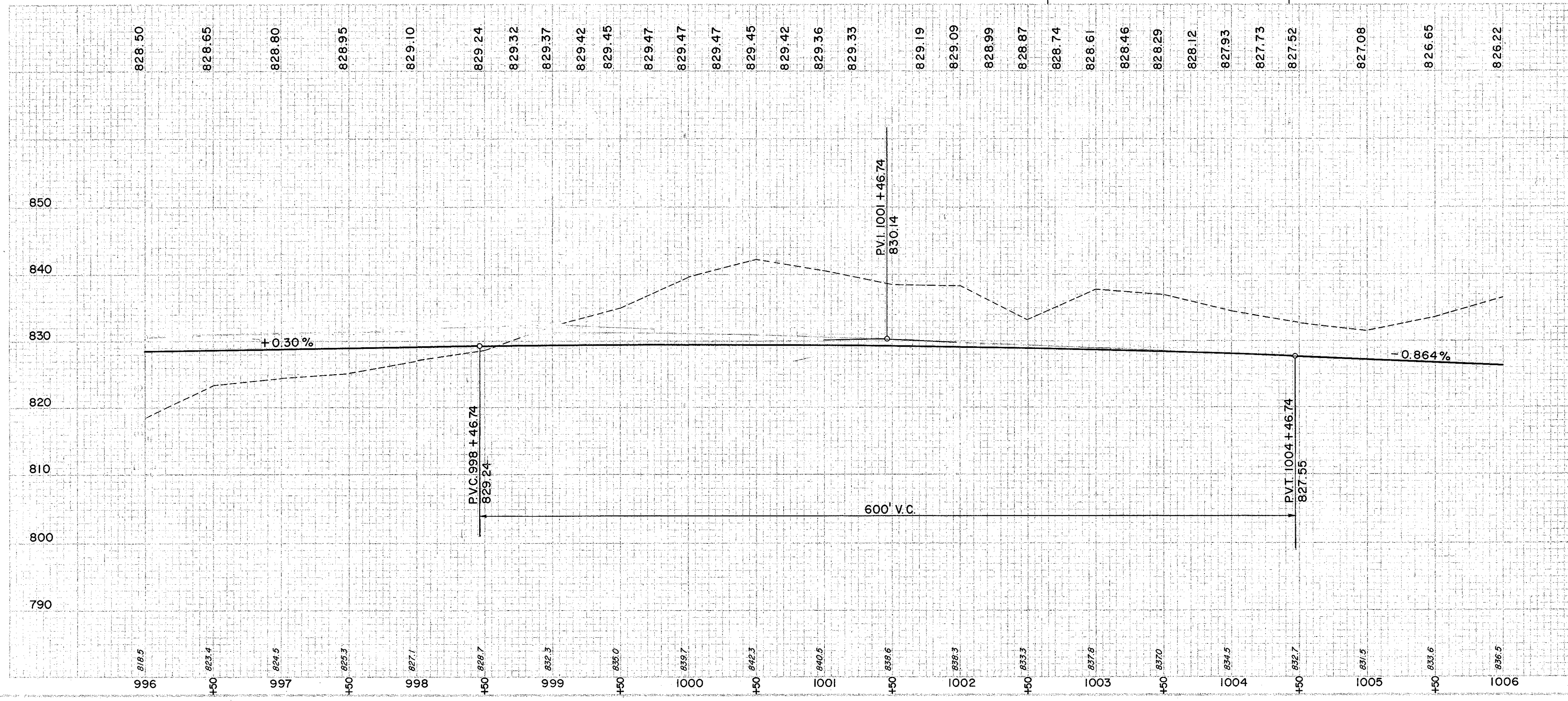

① DRAINAGE

REF. NO.	STATION	SIDE	I-4		I-5		L-10	
			SHALLOW	DEEP	WYE	60°	SODDING	SODDING
FROM	TO		L.F.	L.F.	E.A.	E.A.	S.Y.	S.Y.
1-D	996+00	1006+00	71	235				
2-D	996+00	1006+00	37	761				
3-D	996+00	1006+00	37	761				
4-D	996+00	1006+00	RT	761			218	122
5-D	996+00	999+50	LT					
6-D	996+00	998+00	RT					

Ⓡ ROADWAY

REF. NO.	STATION	SIDE	I-15 GUARD RAIL, STEEL BEAM TYPE NO. 2-B		
			L.F.	L.F.	
FROM	TO	LI	RT	TOTAL	
1-R	996+00	998+75	275	25	
2-R	996+00	996+25	25	25	300

SODDING RIGHT DITCH

STATION	DEPTH OF SODDING FT.	WIDTH OF SLOPES		LENGTH FT.	S.Y.
		F	B		
996+00	.25	4:1	4:1	6.0	9.3
997+50	.15	4:1	4:1	5.2	29
998+00	.15	4:1	4:1	5.2	122
				SUBTOTAL	122
996+00	.30	4:1	4:1	6.4	218
999+50	.10	4:1	4:1	4.8	

EXCAVATION	=	59,332 C.Y.
EMBANKMENT	=	7,833 C.Y.
EMBANKMENT @ 2% SLOPE	=	9,556 C.Y.