

LAKE COUNTY  
LAK-I-2.16  
LIMITED ACCESS

R / W  
8 of 17

WILLOUGHBY TWP  
O.L. 9 - TRACT 10  
T 9 N - R 10 W

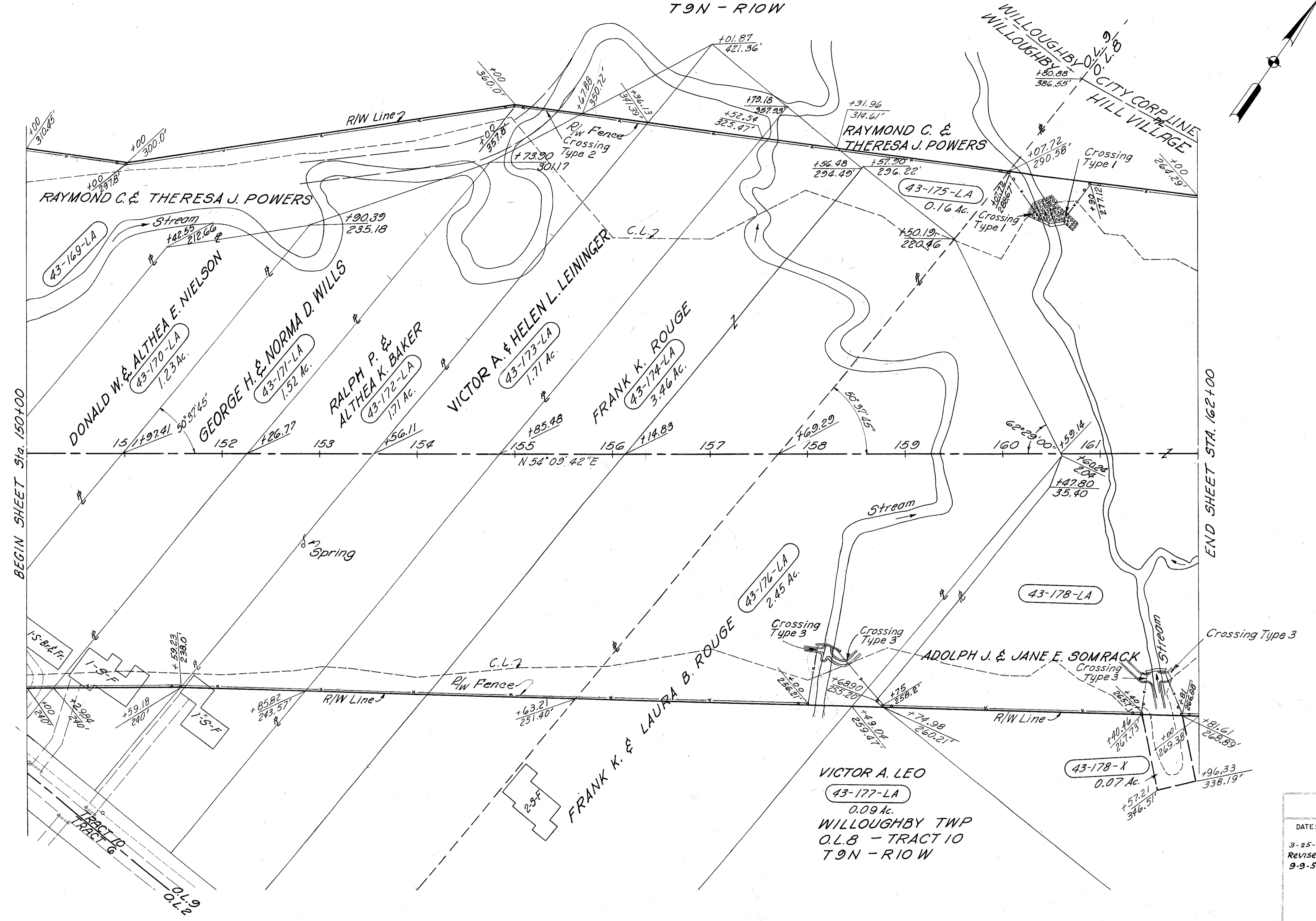

**STRUCTURES TO BE REMOVED**

- Parcel No. 43-172-LA  
1-1 Story Frame Res.
- Parcel No. 43-173-LA  
1-1 Story Frame Res.

2538 L.F. Type "D" Fence

DATE:		MICHAEL BAKER JR., CONSULTING ENGINEERS ROCHESTER, PENNSYLVANIA						
3-25-59		STATE OF OHIO DEPARTMENT OF HIGHWAYS <b>RIGHT OF WAY PLANS</b> STATE HIGHWAY NO. 1 C-43						
Revised: 9-9-59								
STA. 150+00 TO STA. 162+00		Designed	Drawn	Traced	Checked	Reviewed	Date	Revised
J.P.	A.L.H.	K.A.	B.P.					