

WILLOUGHBY TWP  
 O.L. 3 TRACT 6  
 T 0 N R 10 W

FED. RD. DIVISION	STATE	PROJECT	302
2	OHIO	I-1103 (19)	312

LAKE COUNTY  
 LAK-I-2.16  
 LIMITED ACCESS

R / W  
 6 of 17

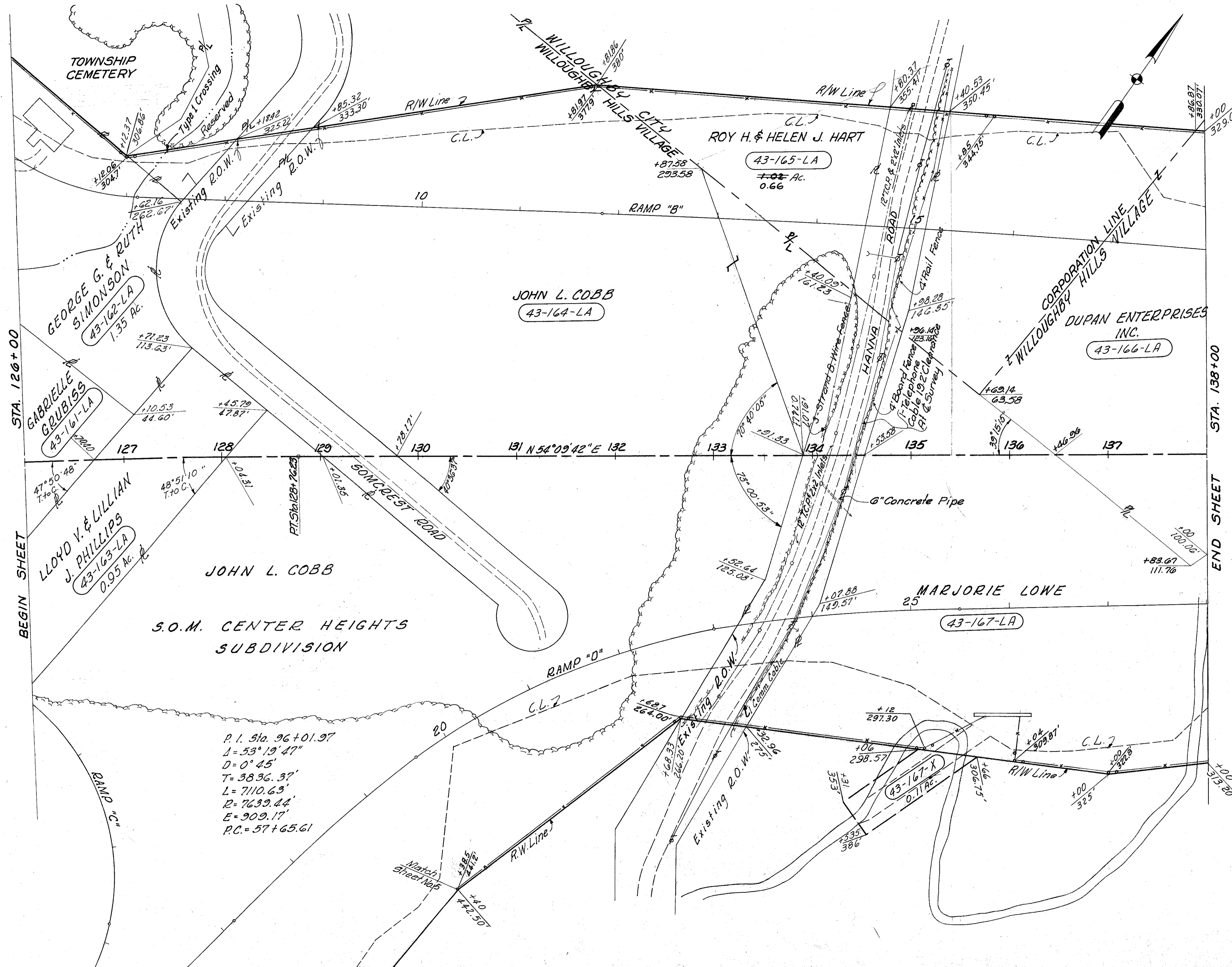

STRUCTURES TO BE REMOVED

Parcel No. 43-162-LA  
 1-1 Story Frame Res.

2104 L.F. Type "D" Fence

MICHAEL BAKER JR., CONSULTING ENGINEERS  
 ROCHESTER, PENNSYLVANIA

DATE:	STATE OF OHIO				
3-25-59	DEPARTMENT OF HIGHWAYS				
Revised	RIGHT OF WAY PLANS				
9-9-59	STATE HIGHWAY NO. 1				
	C-43				
	STA. 126+00 TO STA. 138+00				
Designed	Drawn	Traced	Checked	Reviewed Date	Revised
J.P.	K.A.	K.G.	B.P.		