

LAKE COUNTY  
LAK-1-2.16

ROADWAY & AVENUE					
Elev. No.	Station		Side	F-15	F-21
	From	To	E	Gr. Rail	Conc. Mass
				Dim. 2-A	Per. Type 2
				Lin. Ft.	Sq. Yds.
1-R	5177.08	13160.70	EI.	838.33	
2-R	5170.08	13160.70	LI.	761.20	
1-P	5143	13160.70	LI. 2-P.		275.46
Totals				1600.67	275.46

BY: \_\_\_\_\_ DATE: \_\_\_\_\_  
 SURVEYED: \_\_\_\_\_  
 FINAL SURVEY: \_\_\_\_\_  
 NOTE BOOK: \_\_\_\_\_  
 AREAS CHECKED: \_\_\_\_\_

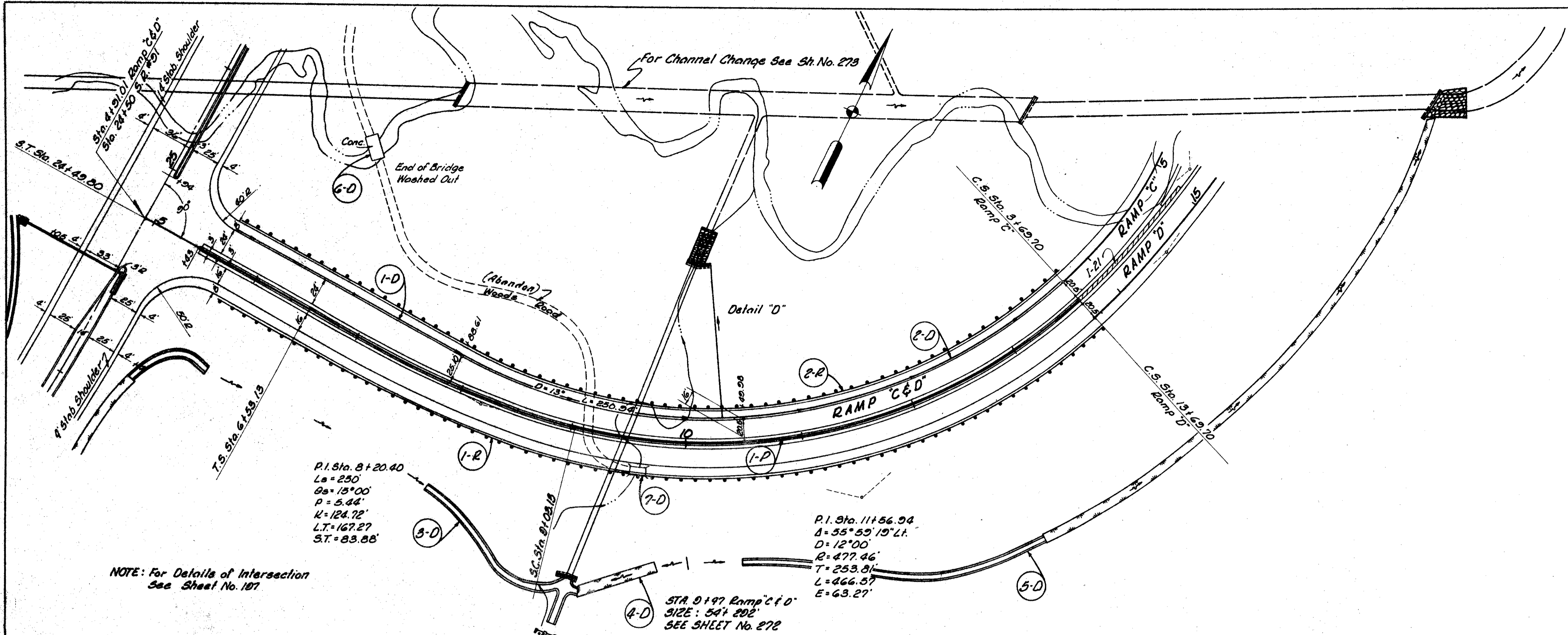

BY: \_\_\_\_\_ DATE: \_\_\_\_\_  
 SURVEYED: \_\_\_\_\_  
 ORIGINAL SURVEY: \_\_\_\_\_  
 NOTE BOOK: \_\_\_\_\_  
 AREAS CHECKED: \_\_\_\_\_

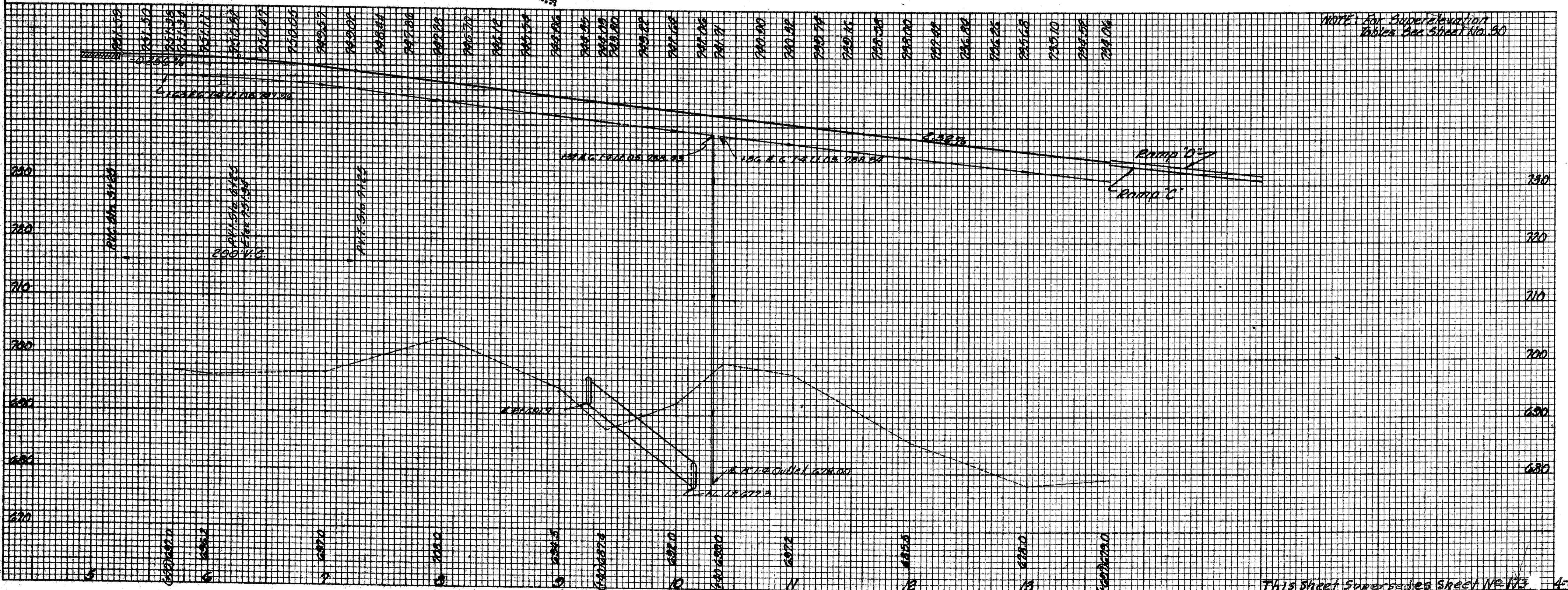

See Elev. No.	Station	From To		Side	Structure	Type	Material	Quantity
		From	To					
256	1-0	5163	10132	LI.	Underdrain	Sec. 16-4" Br. Cl.	1	2
175	3-0	10135	13170	LI.	Underdrain	Sec. 16-4" Br. Cl.	1	2
177	4-0	10135	13170	LI.	Underdrain	Sec. 16-4" Br. Cl.	1	2
177	5-0	10135	13170	LI.	Underdrain	Sec. 16-4" Br. Cl.	1	2
177	6-0	10135	13170	LI.	Underdrain	Sec. 16-4" Br. Cl.	1	2
177	7-0	10135	13170	LI.	Underdrain	Sec. 16-4" Br. Cl.	1	2
		Totals					5	10

REVISIONS 3-22-60 Grade Raise for 16'-4" Br. Cl.

MICHAEL BAKER JR., CONSULTING ENGINEERS  
 ROCHESTER, PENNSYLVANIA

STATE OF OHIO  
 DEPARTMENT OF HIGHWAYS  
 STATE HIGHWAY NO. 1  
 C-43

S.R. NO. 91 INTERCHANGE RAMP "C-D"  
 STA. 5+00 TO STA. 13+00

Designed	Drawn	Traced	Checked	Reviewed	Date	Revised
H.v.v.	J.S.H.	A.L.H.	B.P.			