

LAKE COUNTY LAK-1-16.55

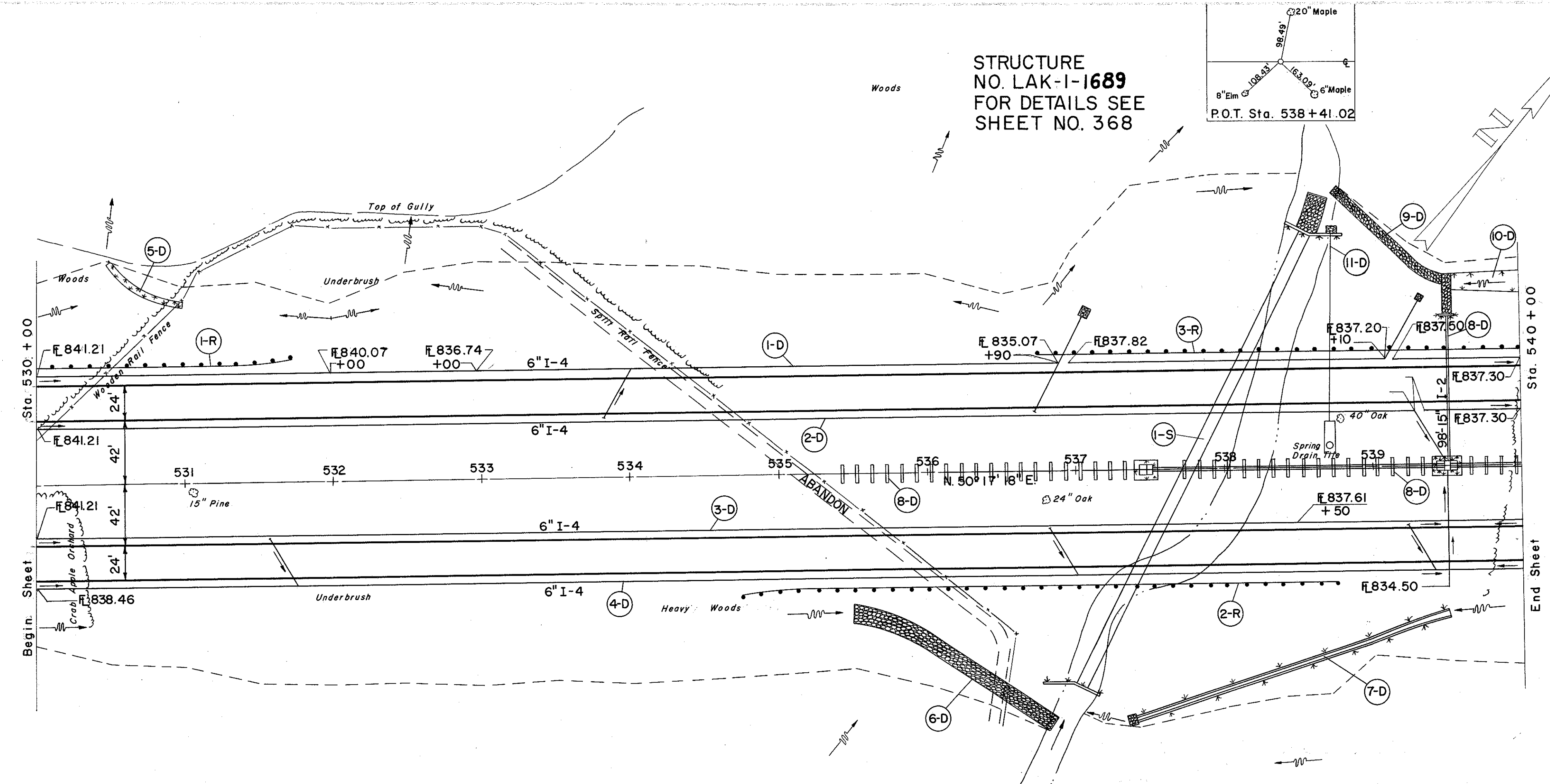

STRUCTURE NO. LAK-1-1689 FOR DETAILS SEE SHEET NO. 368

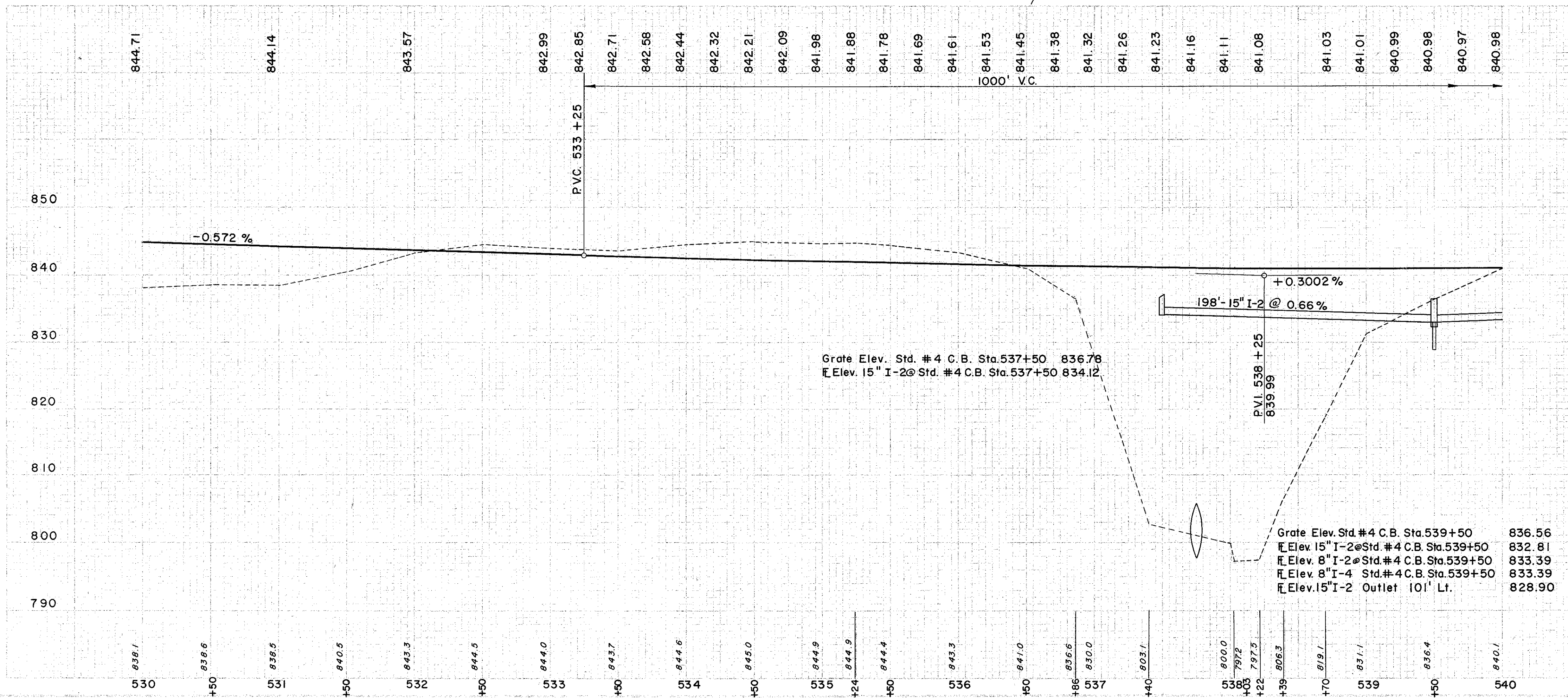
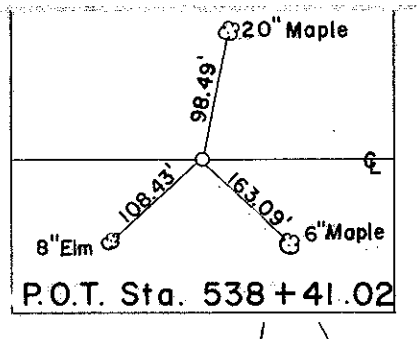

REF. No.	STATION	CLASS "A" STORM SEWER UNDER PAVT. SEC.	8" I-15 LIN. FT.	8" OUT-LET PIPE UNDER DRAIN SEC. M-6.4(c) (SHALLOW) M-6.4(d)	6" PIPE UNDER DRAIN SEC. M-6.4(c)	6"x6"x6" TEE	6" 60° WYE	6"x8" DOUBLE TEE	DRAINAGE OF STRUCT. NO. 2 AGG. CHANNEL PROTECT. GUTTER	S-29	I-10	I-14	I-14	I-14	L-10	S-1	S-4	E-2	I-8	I-4	I-5	I-9	STODDING UNDER DRAIN NO. 1				
																							C.Y.	L.F.	C.Y.	L.F.	C.Y.
1-D	530+00	540+00	711																								
2-D	530+00	540+00	711																								
3-D	530+00	540+00	711																								
4-D	530+00	540+00	711																								
5-D	530+50	531+00	32																								
6-D	535+50	536+90	RT.																								
7-D	537+30	539+50	RT.																								
8-D	535+40	540+00	-																								
9-D	538+70	538+50	LT.																								
10-D	539+50	540+50	LT.																								
11-D	536+70	540+50	LT.																								
SUBTOTAL		184		122		247		98		247		122		164		164		164		164		164		164		164	

ROADWAY

REF. NO.	STATION	TO	FROM	SIDE	I-15 GUARD RAIL-STEEL BEAM TYPE (DEEP)
1-R	530+00	531+75	531+00	LT.	175
2-R	534+75	538+75	538+00	RT.	400
3-R	536+75	540+00	540+00	LT.	325
TOTAL					900

SODDING LEFT DITCH

STATION	DEPTH OF SODDING, FT.	WIDTH OF SODDING, FT.	S. Y.	
530+50	0.2	4.1	3.5'	
531+00	4.1	4.1	3.5'	
539+50	2.05	4.1	4.1	
540+50	1.1	4.1	18.5	
SUBTOTAL				184

STRUCTURES

REF. NO.	STATION	TO	FROM	SIDE OR FOR STRUCT.	C.Y.	E-2	E-3	I-10	L-10	S-1	S-4	S-28
1-S	537+75			CL C	141							
				C.Y.	341							
				C.Y.	93.6							
				C.Y.	407.4							
				L.F.	342							

Excavation	16,148 C.Y.
Embedment	63,579 C.Y.
Embedment	77,566 C.Y.