

1-00

FF-1

SUMMARY OF R/W REQUIRED

PARCEL NO.	OWNER	AREA ACRES	EXIST. BLDGS.	SHEET NO.	REMARKS
31A - 1LA	HELEN CORLETT HUBBELL	9.73	0.26	2,3	THE CLEVELAND TRUST CO. TRUSTEE
" - 1	" " " "	0.20		3	" " " "
" - 1A	" " " "	0.67		3	" " " "
" - 1X	" " " "	0.02		3	" " " "
" - 1WA	" " " "			3	NO R/W REQUIRED
" - 1WAI	" " " "			3	NO R/W REQUIRED
31A - 2LA	EDWARD LEISY CORLETT	12.07		3,4	THE CLEVELAND TRUST CO. TRUSTEE
" - 2	" " " "	0.32		3	" " " "
" - 2A	" " " "	0.25		3	" " " "
" - 2X	" " " "	0.65		3,4	" " " "
" - 2Y	" " " "	0.02		3	" " " "
" - 2Z	" " " "	0.04		4	" " " "
31A - 3LA	LAKE ERIE COLLEGE	59.52		4,5,6,7	
" - 3X	" " " "	0.03		4	
" - 3Y	" " " "	0.07		5	
" - 3Z	" " " "	0.09		5	
31A - 4LA	GILBERT C. & GEORGIE G. IVES	3.47		7	
" - 4X	" " " " " " " "	0.33		7	
31A - 5LA	EDWARD F. ROBINSON	15.19		7,8	
" - 5	" " " "	0.13		8	
" - 5Y	" " " "	0.07		8	
" - 5Z	" " " "	0.08		8	
" - 5WA	" " " "			8	NO R/W REQUIRED
" - 5WA-1	" " " "			8	" " " "
31A - 6LA	EDWARD F. & LUCILLE M. ROBINSON	0.62		8,9	
" - 6	" " " " " " " "	0.13		8,9	
" - 6WA	" " " " " " " "			8,9	NO R/W REQUIRED
31A - 6A	CARL H. JR. & KATHARINA E. SETZER	0.31		9	
" - 6A-WA	" " " " " " " "			9	NO R/W REQUIRED
31A - 6B	ANDREW S. & CLARA BELLE KLIMA	0.01		9	
31A - 7A	RALPH F. & MADOLYN A. ORTIZ	0.09		8	
" - 7A-WA	" " " " " " " "			8	NO R/W REQUIRED
31A - 7B	MILO E. & M.W. MORTZ	0.08		8	
31A - 7C	THOMAS H. & MARY L. PAGE	0.06		8	
31A - 7LA	FRANKLIN D. COLLISTER, et al	7.68		8,9	
" - 7	" " " " " " " "	1.32		9	
31A - 8LA	ADDISON J. & LAURADELL L. BRAEUEL	12.08	YES	9,10	
" - 8	" " " " " " " "	2.69		9,10	
" - 8A	" " " " " " " "	0.13		9,10	
" - 8A-LA	" " " " " " " "	2.86		10,11	
" - 8A-1	" " " " " " " "	0.07		10	
31A - 8B	GEORGE RAYMOND COLLISTER, et al.	0.14		10	
31A - 9LA	MILTON R. & JANE D. JORDAN	4.32		10	
31A - 9A-LA	DUANE N. & ELSIE TWEEDDALE	0.97		10	
" - 9A-X	" " " " " " " "	0.03		10	
" - 9A-WA	" " " " " " " "			10	NO R/W REQUIRED
31A - 10LA	PORTER EDDS	7.63		10,11	
" - 10	" " " " " " " "	0.06		11	
" - 10A	" " " " " " " "	0.08		11	
" - 10WA	" " " " " " " "			11	NO R/W REQUIRED
31A - 10B	JOHN GALE	0.25	0.53	11	
31A - 10C	" " " " " " " "	0.28		11	
31A - 11LA	DIAMOND ALKALI COMPANY	9.52		11	Acquired as part of LAK-1-12.89
" - 11	" " " " " " " "	0.50		11	
" - 11A	" " " " " " " "	0.15		11	
" - 11X	" " " " " " " "	0.04		11	
" - 11Y	" " " " " " " "	0.01		11	

FED. RD. DIVISION	STATE	PROJECT
2	OHIO	

LAK - 1 - 10.38
R/W PLAN
LIMITED ACCESS
LAK-90-11.38

297
306
2
11

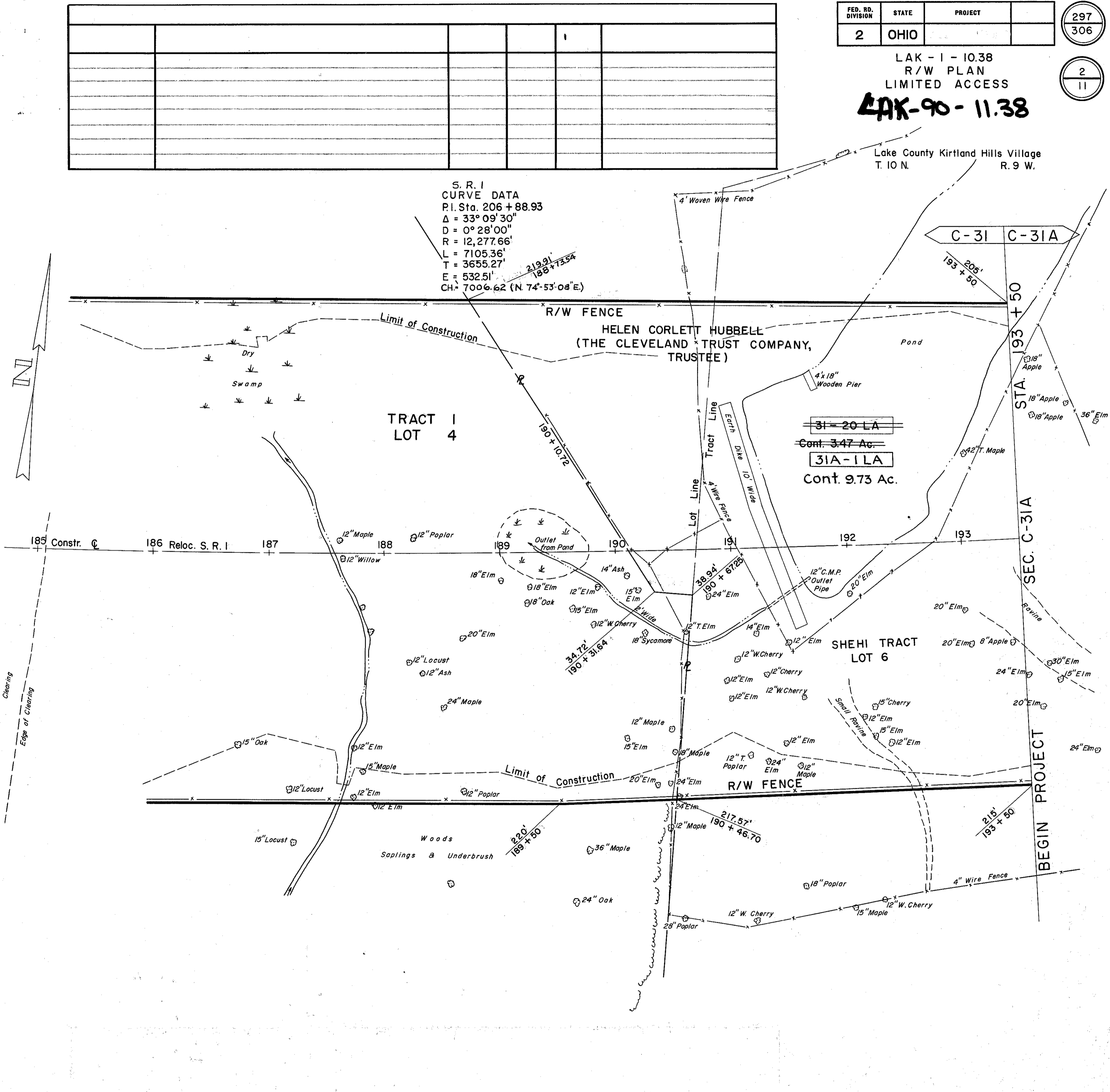

UTILITIES	
THE CLEVELAND ELECTRIC ILLUMINATING COMPANY	CLEVELAND 1, OHIO
THE OHIO BELL TELEPHONE COMPANY	CLEVELAND 13, OHIO

Revised 3-20-1962 < 31A-1LA
Revised 3-20-1962 Parcel
Revised 6-29-1960 loc Added
Revised 11-11-1959, 3-24-60