

LAKE COUNTY METROPOLITAN
PARK DISTRICT
Vol. 747, Pg. 99

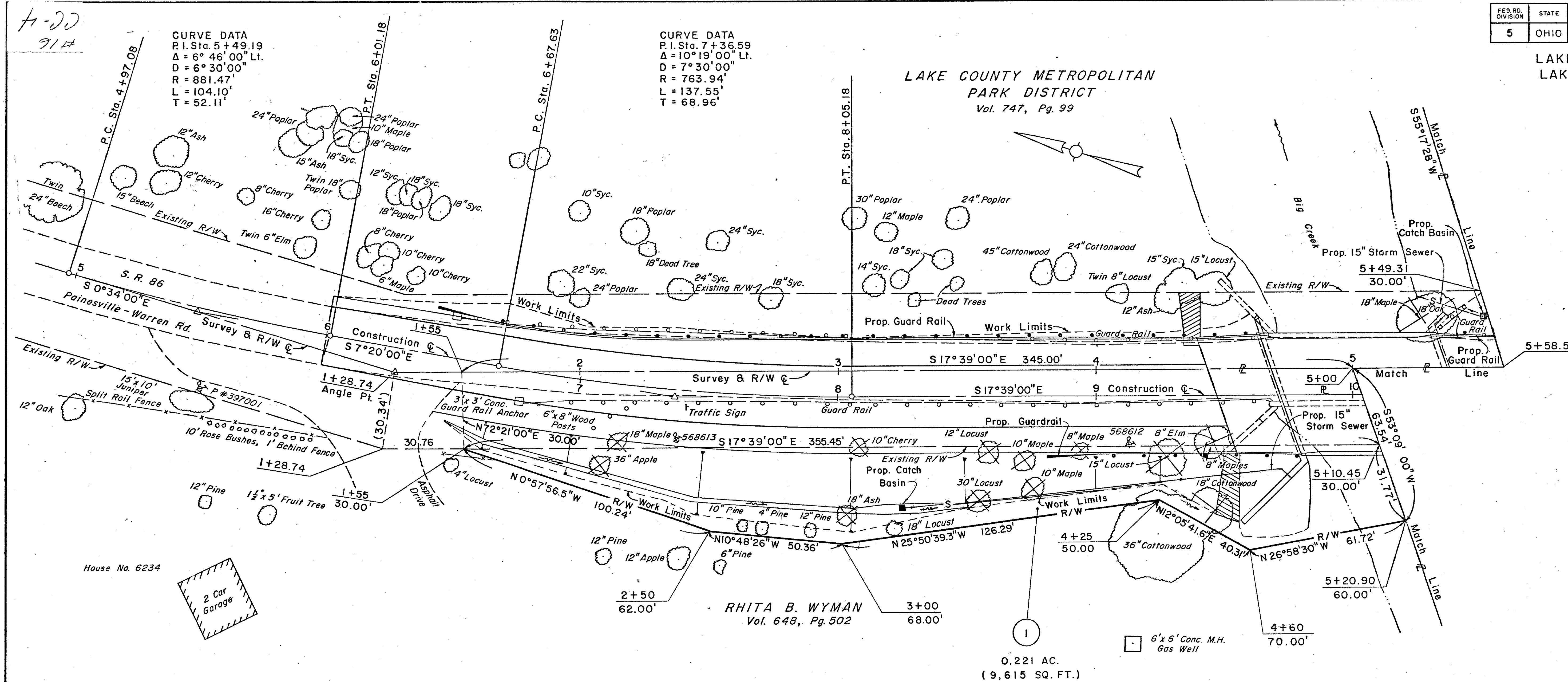

CURVE DATA
P.I. Sta. 5+49.19
Δ = 6° 46' 00" Lt.
D = 6° 30' 00"
R = 881.47'
L = 104.10'
T = 52.11'

CURVE DATA
P.I. Sta. 7+36.59
Δ = 10° 19' 00" Lt.
D = 7° 30' 00"
R = 763.94'
L = 137.55'
T = 68.96'

UTILITIES

Cleveland Electric Illuminating Company
P. O. Box 668
Ashtabula, Ohio 44004

Ohio Bell Telephone Company
34 South St. Clair Street
Painesville, Ohio 44077

Tele-Media Constructors Company
P. O. Box 2996
Ashtabula, Ohio 44004

SUMMARY OF ADDITIONAL RIGHT OF WAY REQUIRED

PARCEL NO.	OWNERS	RECORDING DATE		DEED AREA ACRE	GROSS TAKE ACRE	P.R.O. IN TAKE ACRE	NET TAKE ACRE	RESIDUE ACRE	REMARKS
		VOL.	PAGE						
1	WYMAN, RHITA B.	648	502		0.462	0.241	0.221		HIGHWAY EASEMENT
2	JOHN H., JR. & JEAN W. CARTER	419	291	2.676	0.338	0.178	0.160	2.338	HIGHWAY EASEMENT
2-T		809	750		0.009		0.009		DRIVEWAY GRADING
3-T	WARREN W. & DOROTHY BEMAN	835	597	68.97	0.014		0.014		GRADING
3-T-1					0.004		0.004		GRADING

NOTE: ALL RIGHT OF WAY LINE OFFSETS & STATIONS ARE REFERENCED TO THE SURVEY AND RIGHT OF WAY C.

