

GENERAL NOTES

ALL EXPOSED AREAS OF PROPOSED RETAINING WALL SHALL BE PAINTED IN ACCORDANCE WITH ITEM S-8, PAINTING. COST FOR ACCOMPLISHING THIS WORK SHALL BE INCLUDED IN THE UNIT BID PRICE FOR THE RESPECTIVE ITEMS.

ITEM SPECIAL, FABRICATED SHEET PILING CORNERS, U.S. STEEL CODE MARKS C-2710, C-274, OR APPROVED EQUAL, SHALL CONSIST OF FURNISHING, DELIVERING AND PLACING ALL MATERIALS AS SHOWN ON THE PLANS.

WORK PERFORMED UNDER THIS ITEM SHALL BE PAID FOR AT THE UNIT PRICE BID PER POUND OF STEEL, COMPLETED AND ACCEPTED, WHICH PRICE AND PAVEMENT SHALL CONSTITUTE FULL COMPENSATION FOR FURNISHING, DELIVERING AND PLACING ALL MATERIALS AND FOR ALL LABOR, EQUIPMENT, TOOLS AND INCIDENTALS NECESSARY TO COMPLETE THIS ITEM.

The placing and compaction of the backfill material within the Tie Rod Trenches which cross S.R. No. 86 shall be performed in accordance with Sec. E-2.08 and Sec. E-1.08. The cost of this work shall be considered to be included in Item E-2.

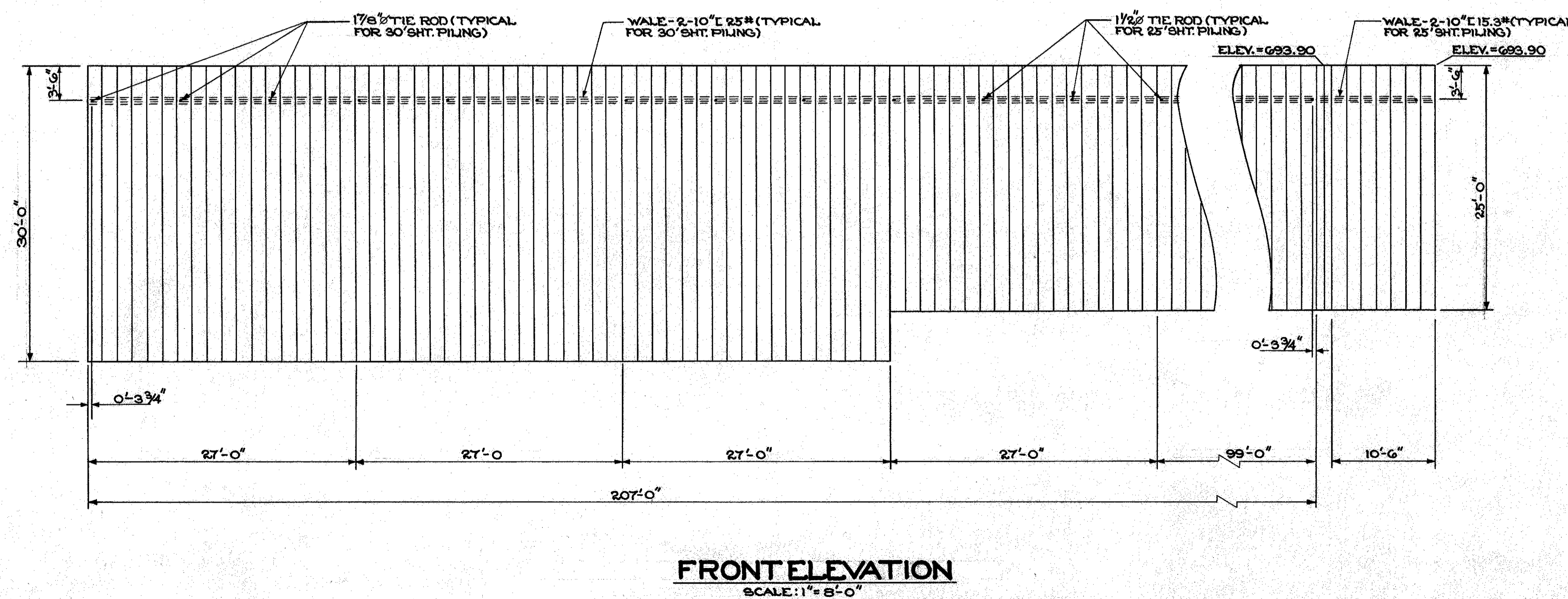

ESTIMATED QUANTITIES - RETAINING WALL					
ITEM	NORMAL PARTICIPATION	100% PAINESVILLE PART.	TOTAL	UNIT	DESCRIPTION
E-2	1943	919	2862	CU. YDS.	EXCAVATION FOR STRUCTURE
E-2	14631	5033	19664	SQ. FT.	SHEET PILING - USS MZ-27, BETH. 2P-27, OR APPROVED EQUAL (TO REMAIN IN PLACE)
SPECIAL	875	1323	2198	LBS.	FABRICATED SHEET PILING CORNER - USS C-2710, USS C-274, OR APPROVED EQUAL
S-1	64	22	86	CU. YDS.	CONCRETE FOR STRUCTURE, CLASS "E"
S-4	2155	755	2910	LBS.	REINFORCING STEEL
S-7	41,549	15,262	56,811	LBS.	STRUCTURAL STEEL
S-18	1380	474	1854	LIN. FT.	ANCHOR PILES
S-23	6	6	12	EACH	DOWEL HOLES