

EQUATION 205+15.30 = 205+0

STATION	LEFT		CENTER LINE		RIGHT	
	EL. EDGE	W	STATION	GRADE	DEFLECTION	W
194+77.48	748.98	10	194+77.48	749.15	10'	748.98
195+0	749.83	10.08	195+0	750.00		750.05
195+50	751.72	10.72	195+50	751.89		752.41
195+77.48	752.76	11.38	195+77.48	752.93	0°-00'	753.71
196+0	753.61	11.95	196+0	753.78	0°-53'-34"	754.78
196+25	754.55	12.25	196+25	754.72	1°-53'-01"	756.00
196+50	755.50	12.50	196+50	755.67	2°-52'-29"	756.95
196+75	756.44	12.75	196+75	756.61	3°-51'-26"	757.89
197+0	757.39	13.00	197+0	757.56	4°-51'-24"	758.84
197+25	758.30	13.25	197+25	758.47	5°-50'-51"	759.75
197+50	759.16	13.50	197+50	759.33	6°-50'-20"	760.61
197+75	759.95	13.75	197+75	760.12	7°-49'-47"	761.40
198+0	760.68	14.00	198+0	760.85	8°-49'-14"	762.18
198+25	761.36	14.25	198+25	761.53	9°-48'-41"	762.81
198+50	761.97	14.50	198+50	762.14	10°-48'-10"	763.42
198+75	762.51	14.75	198+75	762.68	11°-47'-37"	763.96
199+0	763.00	15.00	199+0	763.17	12°-47'-05"	764.45
199+25	763.47	15.25	199+25	763.64	13°-46'-32"	764.92
199+50	763.98	15.50	199+50	764.15	14°-46'-00"	765.43
199+75	764.51	15.75	199+75	764.68	15°-45'-27"	765.94
200+0	765.09	16.00	200+0	765.26	16°-44'-55"	766.54
200+25	765.70	16.25	200+25	765.87	17°-44'-22"	767.15
200+50	766.35	16.50	200+50	766.52	18°-43'-50"	767.80
200+75	767.03	16.75	200+75	767.20	19°-43'-17"	768.48
201+0	767.74	17.00	201+0	767.91	20°-42'-46"	769.19
201+25	768.47	17.25	201+25	768.64	21°-42'-18"	769.92
201+50	769.20	17.50	201+50	769.37	22°-41'-41"	770.65

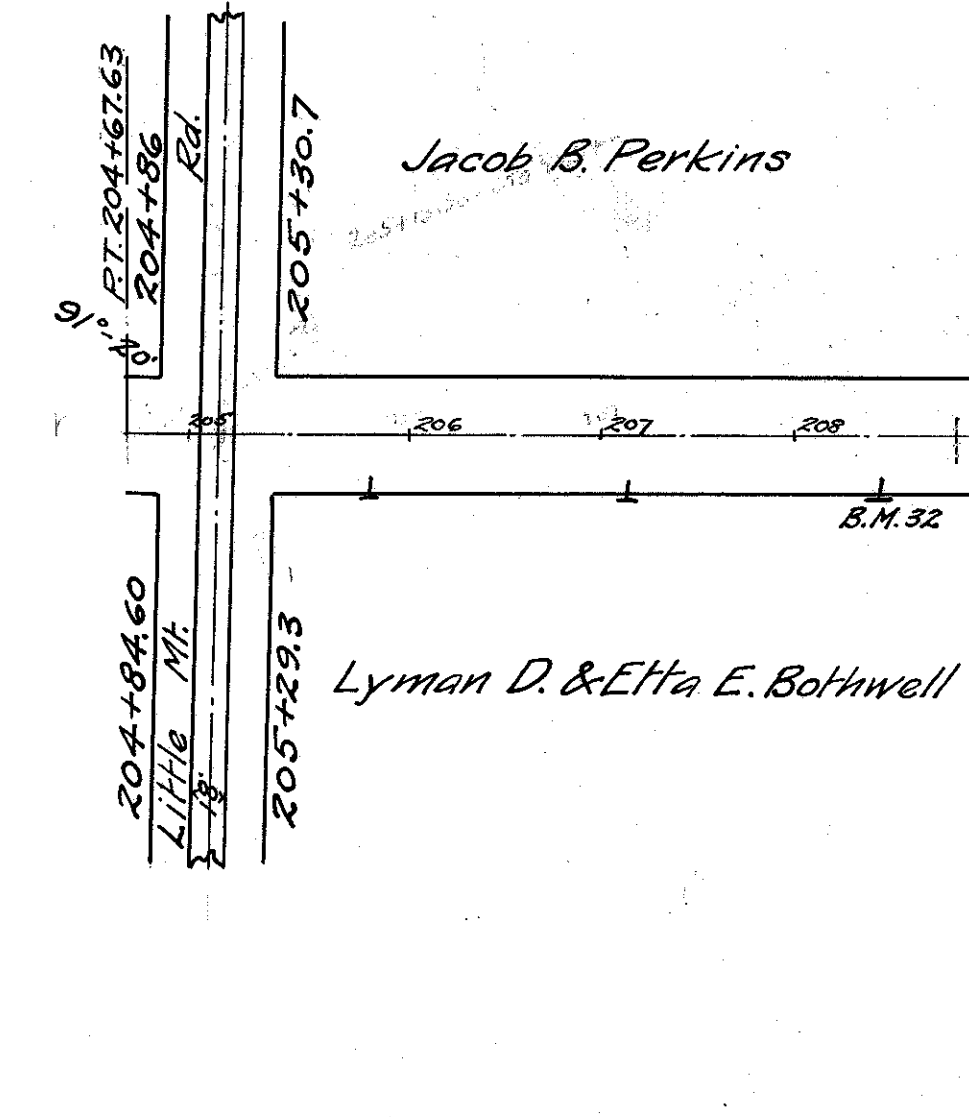

201+75	769.93	201+75	770.10	23°-41'-08"	771.38
202+0	770.66	202+0	770.83	24°-40'-36"	772.11
202+25	771.39	202+25	771.56	25°-40'-03"	772.84
202+50	772.12	202+50	772.29	26°-39'-31"	773.57
202+75	772.90	202+75	773.07	27°-38'-58"	774.25
203+0	773.68	203+0	773.84	28°-38'-26"	774.85
203+25	774.46	203+25	774.61	29°-37'-53"	775.37
203+50	775.24	203+50	775.37	30°-37'-22"	775.69
203+75	776.02	203+75	776.09	31°-36'-49"	775.97
204+0	776.80	204+0	776.88	32°-36'-17"	776.16
204+25	777.58	204+25	777.66	33°-35'-44"	776.17
204+50	778.36	204+50	778.44	34°-35'-12"	775.90
204+75	779.14	204+75	779.22	35°-34'-40"	775.70
205+0	779.92	205+0	779.99		
205+25	780.70	205+25	780.77		
205+50	781.48	205+50	781.55		
205+75	782.26	205+75	782.33		
206+0	783.04	206+0	783.81		
206+25	783.82	206+25	784.59		
206+50	784.60	206+50	785.37		
206+75	785.38	206+75	786.15		
207+0	786.16	207+0	786.93		
207+25	786.94	207+25	787.71		
207+50	787.72	207+50	788.49		
207+75	788.50	207+75	789.27		
208+0	789.28	208+0	790.05		
208+25	790.06	208+25	790.83		
208+50	790.84	208+50	791.61		
208+75	791.62	208+75	792.39		
209+0	792.40	209+0	793.17		
209+25	793.18	209+25	793.95		
209+50	793.96	209+50	794.73		
209+75	794.74	209+75	795.51		
210+0	795.52	210+0	796.29		
210+25	796.30	210+25	797.07		
210+50	797.08	210+50	797.85		
210+75	797.86	210+75	798.63		
211+0	798.64	211+0	799.41		
211+25	799.40	211+25	800.19		
211+50	800.18	211+50	800.97		
211+75	800.96	211+75	801.74		
212+0	801.74	212+0	802.52		
212+25	802.52	212+25	803.30		
212+50	803.30	212+50	804.08		
212+75	804.08	212+75	804.86		
213+0	805.64	213+0	805.64		
213+25	806.42	213+25	806.42		
213+50	807.20	213+50	807.20		
213+75	807.98	213+75	807.98		
214+0	808.76	214+0	808.76		
214+25	809.54	214+25	809.54		
214+50	810.32	214+50	810.32		
214+75	811.10	214+75	811.10		
215+0	811.88	215+0	811.88		
215+25	812.66	215+25	812.66		
215+50	813.44	215+50	813.44		
215+75	814.22	215+75	814.22		
216+0	815.00	216+0	815.00		
216+25	815.78	216+25	815.78		
216+50	816.56	216+50	816.56		
216+75	817.34	216+75	817.34		
217+0	818.12	217+0	818.12		
217+25	818.90	217+25	818.90		
217+50	819.68	217+50	819.68		
217+75	820.46	217+75	820.46		
218+0	821.24	218+0	821.24		
218+25	822.02	218+25	822.02		
218+50	822.80	218+50	822.80		
218+75	823.58	218+75	823.58		
219+0	824.36	219+0	824.36		

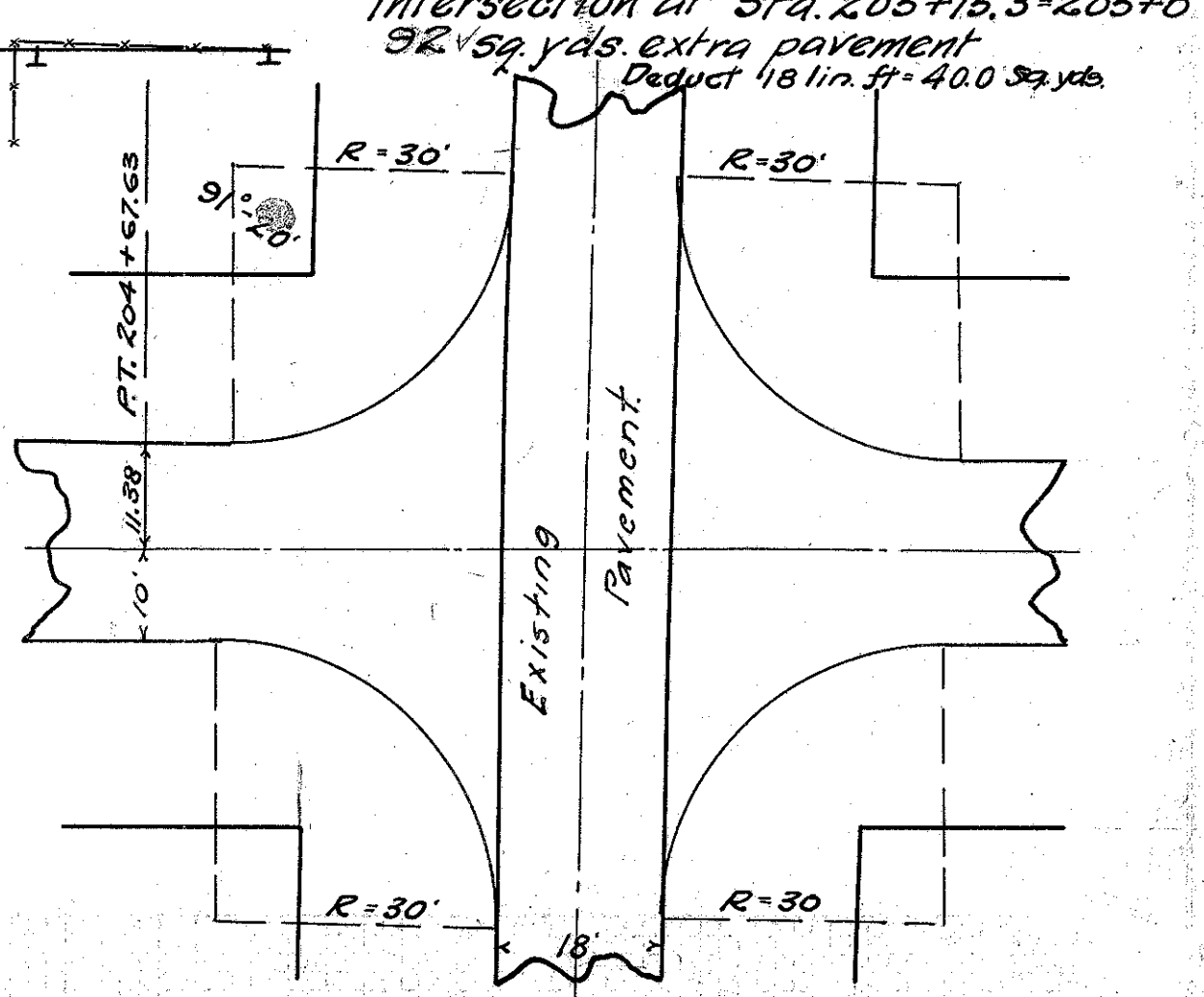

B.M. #29 Sta. 191+80
Spike in side 24" beech
50' to right of C
Elev. = 739.00

B.M. #30 Sta. 193+98
Spike in 30" beech
50' to left of C
Elev. = 747.68

B.M. #31 Sta. 198+33
Spike in 30" M.
28' to right of C
Elev. = 763.91

Note: Grade line shown is crown of finished pavement

B.M. #32 Sta. 208+47
Spike in tel. pole
23.5' to right of C
Elev. = 774.33

B.M. #33 Sta. 213+51
Spike in tel. pole
27' to right of C
Elev. = 776.73

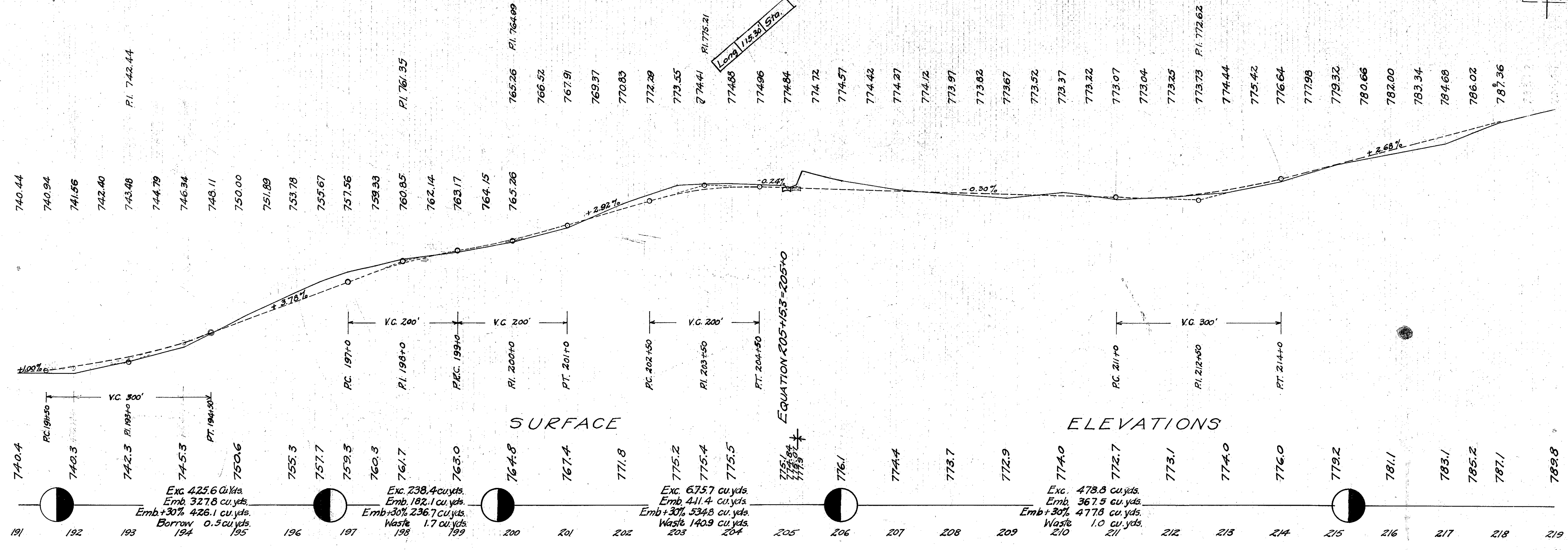

Exc. 425.6 cu. yds.
Emb. 327.8 cu. yds.
Emb. +30% 426.1 cu. yds.
Borrow 0.5 cu. yds.

Exc. 238.4 cu. yds.
Emb. 182.1 cu. yds.
Emb. +30% 236.7 cu. yds.
Waste 1.7 cu. yds.

Exc. 675.7 cu. yds.
Emb. 411.4 cu. yds.
Emb. +30% 534.8 cu. yds.
Waste 140.9 cu. yds.

Exc. 478.8 cu. yds.
Emb. 367.5 cu. yds.
Emb. +30% 477.8 cu. yds.
Waste 1.0 cu. yds.