

MICROFILMED  
NOV 20 1995

11-14

# STATE OF OHIO DEPARTMENT OF TRANSPORTATION

## LAK-84-17.20 PAINESVILLE TOWNSHIP LAKE COUNTY

CALC. BY	LAK-84-17.20	OHIO	1 53
DATE	LAKE COUNTY	FHWA REGION	
CHKD. BY		FEDERAL PROJECT	
DATE			

**DESIGN DESIGNATION**

Current Year 1990	8,730
Design Year 2010 A.D.T.	10,830
D.H.V.	1,083
D	55/45
T	6%
V	40 MPH
LEGAL SPEED	35 MPH
FUNCTIONAL CLASSIFICATION	URBAN MINOR ARTERIAL
DESIGN EXCEPTIONS	NONE REQUIRED

**SURFACE TRANSPORTATION PROGRAM**  
PID-5662

ALL REFERENCES TO FEDERAL NUMBER STP-1A33(7) APPEARING IN THESE PLANS SHALL BE CONSIDERED TO READ SURFACE TRANSPORTATION PROGRAM.

### CONVENTIONAL SIGNS

County Line	-----	Limited Access (only)	LA
Township Line	-----	Right of Way (only)	RW
Section Line	-----	Limited Access & Right of Way	LA & RW
Corporation Line	-----	Existing Right of Way	EXISTING RW
Fence Line (existing)	-x-x-	Property Line (in existing fence)	x-x
Center Line	-----	Railroad	-----
Trees	☙	Guardrail (exist.)	-----
Stumps	☙	Manholes (exist.)	○ (adjst.)
Utility Poles: Telephone	⊕	Manholes (prop.)	● (prop.)
Power	⊕	Catch or Inlet Basins (exist.)	⊠ (adjst.)
Light	⊕	Catch or Inlet Basins (prop.)	⊠ (prop.)

### INDEX OF SHEETS

TITLE SHEET	1	STORM SEWER PROFILES/DETAILS	35-36
SCHEMATIC PLAN	2	DITCH CROSS-SECTIONS	37-38A
TYPICAL SECTIONS	3 & 4	DRIVE WAY SUMMARY/DETAILS	39
GENERAL NOTES	5 & 6	DRIVE WAY PROFILES	40-41
MAINTENANCE OF TRAFFIC	7-9	DEMOLITION PLAN	42
CALCULATIONS	10	TRAFFIC CONTROL	43-45
GENERAL SUMMARY	11-13		
PLAN & PROFILE (SR 84)	14-18		
CROSS-SECTIONS	19-27	RIGHT-OF-WAY PLANS	46-53
	27A & 28		
PLAN & PROFILE (LIBERTY ST.)	29		
PLAN & PROFILE (TUCKMERE DR.)	30		
CROSS-SECTIONS	31-33		
EXTRA AREA PLAN	34		

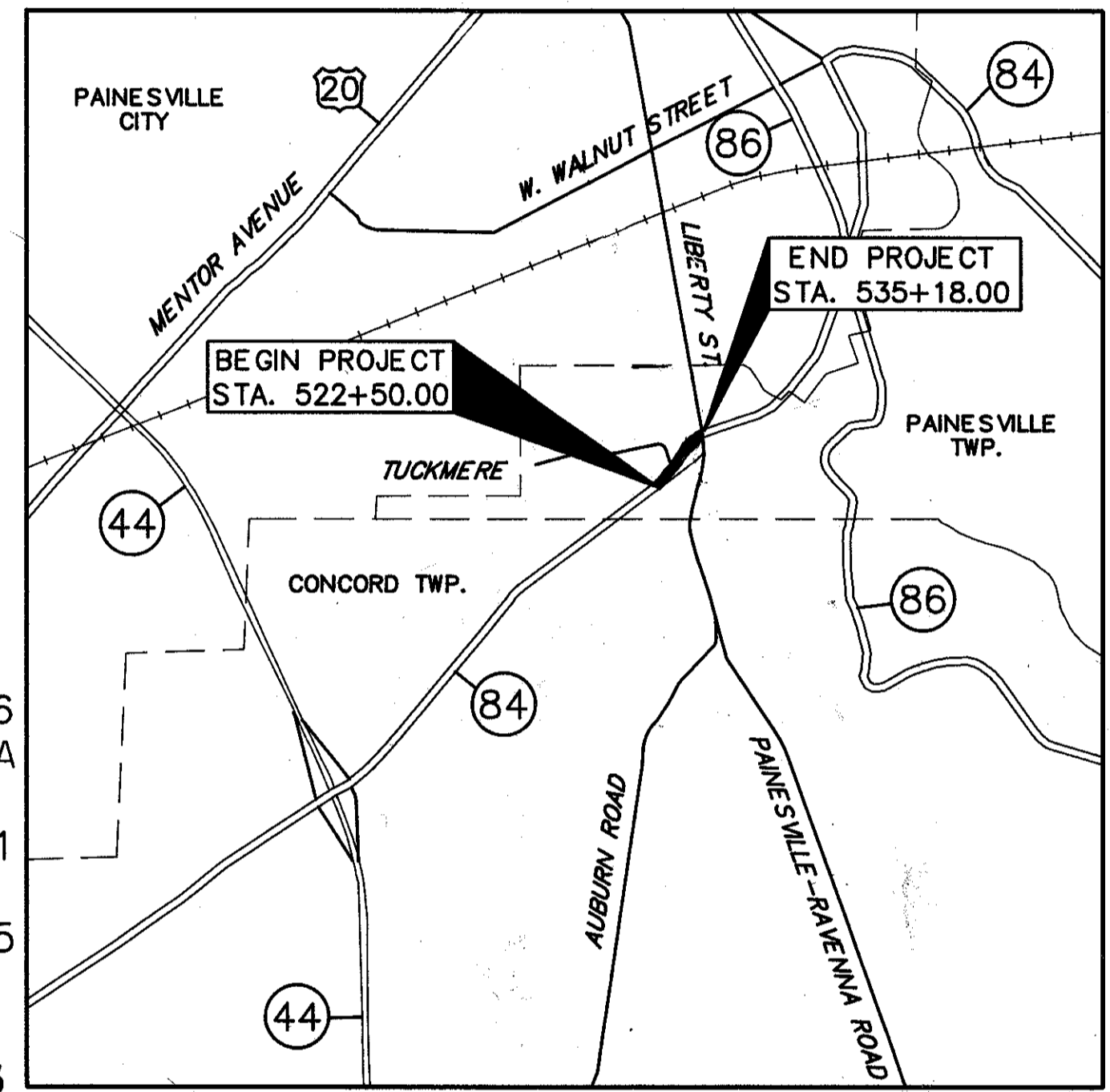

**LOCATION MAP**  
SCALE IN MILES  
0 1 2

Portion to be improved -----  
State & Federal Routes -----  
Other Roads -----

### SCALES

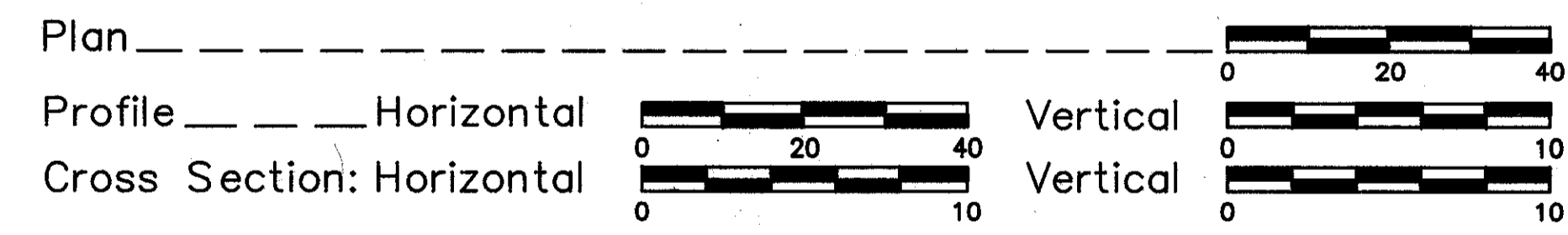

**UNDERGROUND UTILITIES**  
TWO WORKING DAYS  
**BEFORE YOU DIG**  
CALL 800-362-2764 (TOLL FREE)  
OHIO UTILITIES PROTECTION SERVICE  
NON-MEMBERS MUST BE CALLED DIRECT

**SUPPLEMENTAL SPECIFICATIONS**

931	7-19-94	820	3-18-92
841	5-16-84		
843	7-29-88		
940	6-10-87		
942	3-18-92		
944	5-2-94		

**SUPPLEMENTAL PRINTS OF STANDARD CONSTRUCTION DRAWINGS**

BP-3.1	2-21-92	MH-1	12-18-84	MT-99.10	11-14-86	TC-21.20	9-1-92	HL-30.11	5-1-87
BP-4.1	2-21-92	MH-3	12-18-84	MT-105.10	7-1-92	TC-41.20	3-26-79	HL-10.12	5-1-87
BP-5.1	2-21-92	MH-5	6-12-75	MT-105.11	7-1-92	TC-42.20	3-26-79		
MC-1	6-13-69					TC-52.10	4-3-79		
BP-1.1	2-21-92	MC-4	7-26-76			TC-52.20	4-3-79		
BP-2.2	2-21-92	MC-10	5-1-76			TC-71.10	9-10-91		
CB-3A	5-1-79	MC-11	8-1-78			TC-81.10	1-20-84		
CB-4	11-10-83	MC-8	6-12-75			TC-82.10	8-29-84		
CB-5	11-10-83					TC-83.10	3-18-92		
						TC-83.20	1-20-84		
						TC-84.20	1-20-84		
HW-4A	4-1-80					TC-85.20	1-20-84		
HW-4B	4-1-80					TC-41.10	8-29-84		

### 1993 SPECIFICATIONS

The standard specifications of the State of Ohio, Department of Transportation, including changes and supplemental specifications listed in the proposal shall govern this improvement.

I hereby approve these plans and declare that the making of this improvement will not require the closing to traffic of the highway and that provisions for the maintenance and safety of traffic will be as set forth on the plans and estimates.

Approved: Raymond J. Gordon  
Date: 12-9-92 District Deputy Director of Transportation

Approved: Christopher D. Runyan  
Date: 4-22-93 Deputy Director, Design

Approved: Jerry Way  
Date: 4-22-93 Director, Department of Transportation

**LINE DATA**

BEGIN PROJECT	STA. 522+50
END PROJECT	STA. 535+18
LENGTH OF PROJECT	1,268 L.F. OR 0.240 MILES
ADD FOR WORK	
STA. 519+50 - STA. 522+50	300 L.F.
STA. 535+18 - STA. 536+66	148 L.F.
LENGTH OF WORK	1,716 L.F. OR 0.325 MILES

PLANS PREPARED BY  
CT CONSULTANTS, INC.  
35000 KAISER COURT,  
WILLOUGHBY OHIO 44094

Project: LAK-84-17.20  
Date of Letting: 12-8-92 Contract No. 844

SEAL

REVISED 10-19-94 000818 REVISED 8-16-93

DEPARTMENT OF TRANSPORTATION  
FEDERAL HIGHWAY ADMINISTRATION

APPROVED

DIVISION ADMINISTRATOR \_\_\_\_\_ DATE \_\_\_\_\_

STATE ROUTE 84