

FED. RD. DIVISION	STATE	PROJECT	FISCAL YEAR
2	OHIO		25 73

LAK - 84 (0.43-1.44)  
LAKE COUNTY

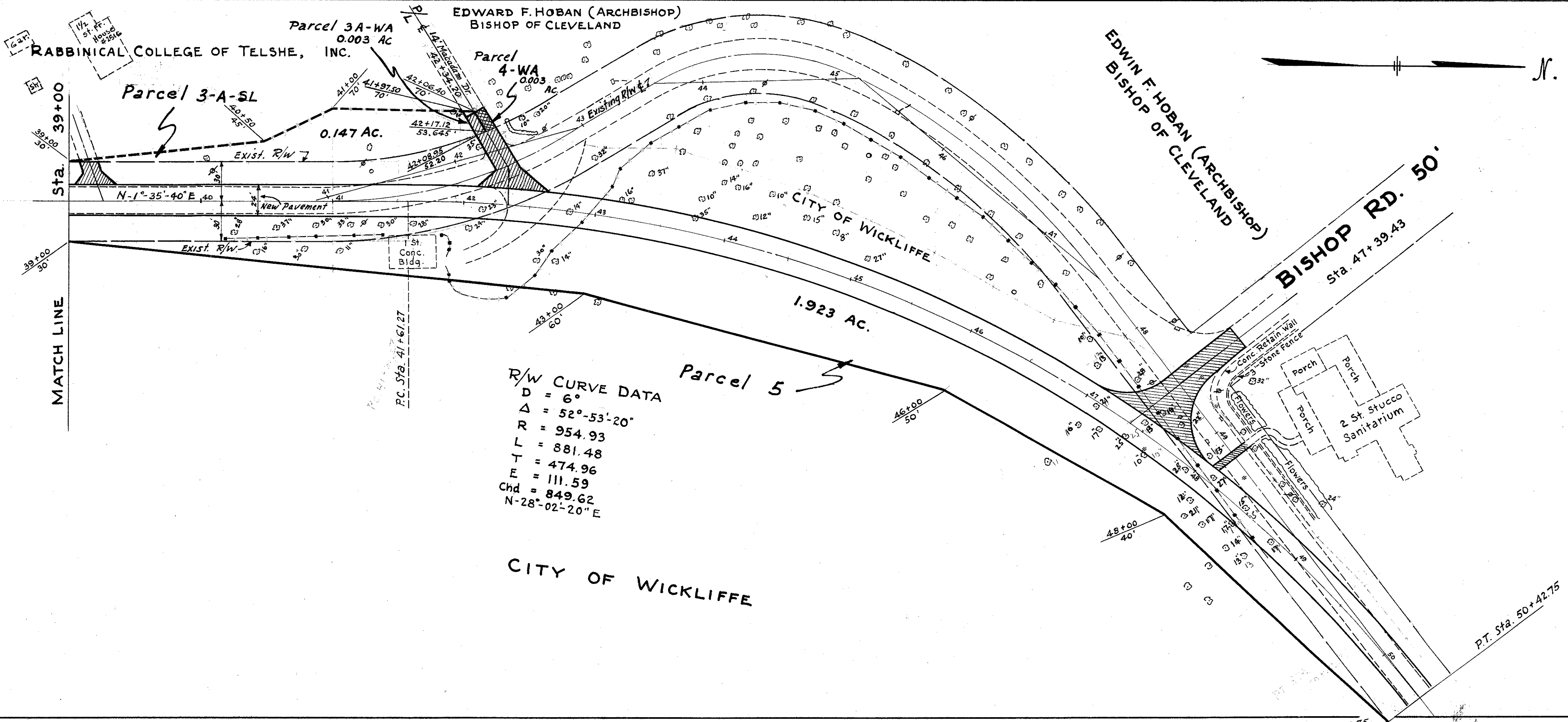
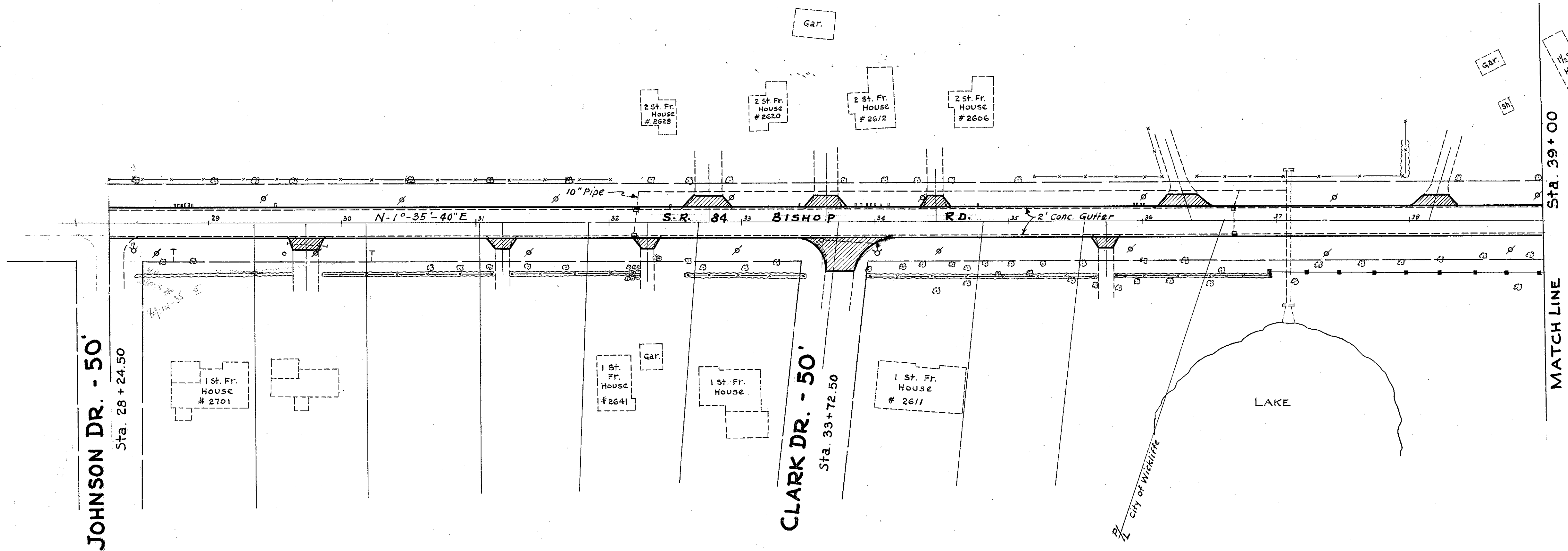

R/W CURVE DATA  
 $D = 6^\circ$   
 $\Delta = 52^\circ-53'-20''$   
 $R = 954.93$   
 $L = 881.48$   
 $T = 474.96$   
 $E = 111.59$   
 $Chd = 849.62$   
 $N-28^\circ-02'-20'' E$

Scale 1"=50'

RIGHT-OF-WAY STA. 28+24.50 TO STA. 50+42.75