

OVERLAP TABLE			
PARCEL NO.	EASEMENT	TOTAL AREA	AREA IN OVERLAP
			EXISTING INGRESS/EGRESS
20	WD	28.3sm [304 S.F.]	28.3sm [304 S.F.]
	TEMPORARY	49.0sm [527.4 S.F.]	39.4sm [424.1 S.F.]
21	WD	97.0sm [1044 S.F.]	33.8sm [363.8 S.F.]
	TEMPORARY	88.2sm [949.4 S.F.]	44.1sm [474.9 S.F.]

LOT NOS. 9 & 10 CARD TRACT in the GORE  
ORIGINAL WILLOUGHBY TOWNSHIP  
CITY OF EASTLAKE  
(CITY OF WILLOUGHBY)  
LAKE COUNTY

A.B. BARTO SUBDIVISION NO.2  
VOL. H PG. 96

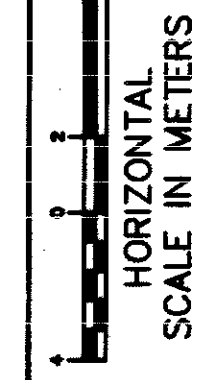
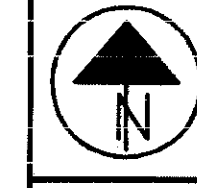

FEDERAL PROJECT NO.  
14199

STATE PROJECT NO.  
126430

RIGHT OF WAY PLAN  
STA. 3+452.601 TO STA. 3+542.000

LAK - 640 - 2865 (178)

21 / 21

189  
189

A.B. BARTO SUBDIVISION NO.2  
VOL. H PG. 96

A.B. BARTO SUBDIVISION NO.2  
VOL. H PG. 96

ANTHONY D. MARCHESANO  
AND AUDREY A. MARCHESANO,  
TRUSTEES OF THE ANTHONY D.  
MARCHESANO AND AUDREY A.  
MARCHESANO JOINT TRUST  
AGREEMENT DATED: AUGUST  
20, 1996

BARTELS PROPERTIES, L.L.C.,  
AN OHIO LIMITED LIABILITY COMPANY, S/L 1  
PPN 27-B-033-B-00-029-0  
S/L 2

STANLEY D. LEFFE A.K.A.  
STANLEY D. LEFF AND LINDA A. LEFF  
PPN 27-B-033-B-00-031-0  
S/L 5

PROP. R/W CURVE DATA  
Δ = 92°39'50"  
R = 9.000m [29.53']  
T = 9.428m [30.93']  
L = 14.556m [47.75']  
C = 13.020m [42.72']  
N47°10'54"E

PROP. R/W CURVE DATA  
Δ = 87°20'23"  
R = 7.000m [22.97']  
T = 6.682m [21.92']  
L = 10.671m [35.01']  
C = 9.667m [31.72']  
S42°49'13"E

TEMP. CURVE DATA  
Δ = 87°20'23"  
R = 6.000m [19.68']  
T = 5.728m [18.79']  
L = 9.146m [30.01']  
C = 8.286m [27.19']  
S42°49'13"E

TEMP. CURVE DATA  
Δ = 92°39'50"  
R = 8.000m [26.25']  
T = 8.381m [27.50']  
L = 12.938m [42.45']  
C = 11.574m [37.97']  
N47°10'54"E

END PROJECT  
STA. 3+539.400  
S.L.D. 3.24

END WORK  
STA. 3+545.00

END R/W ACQUISITION  
STA. 3+542.00

- NOTE:  
EXISTING RIGHT-OF-WAY LOCATION AND WIDTH HAS BEEN DETERMINED FROM:
1. PRIOR SETS OF PLANS OF VINE STREET IMPROVEMENTS, (LAK-91-3.84 & LAK-2-0.00) ARE FILED AT THE O.D.O.T. DISTRICT 12 OFFICE.
  2. PRIOR CENTERLINE SURVEY, DATED JULY 1990, BY BURGESS AND NIPLE LIMITED, RECORDED IN THE LAKE COUNTY MAP RECORDS V-14, PG. 22.
  3. SURVEY BY GILLS, GUARD AND JOHNSON, INC., DATED AUG. 1995.

OVERLAP TABLE			
PARCEL NO.	EASEMENT	TOTAL AREA	AREA IN OVERLAP
			EXISTING EASEMENT
15	WD	84.9sm [914 S.F.]	78.1sm [841 S.F.]
	TEMPORARY	61.4sm [661 S.F.]	8.3sm [89 S.F.]
16	WD	34.9sm [376 S.F.]	34.9sm [376 S.F.]
	TEMPORARY	16.5sm [178 S.F.]	12.5sm [135 S.F.]
17	WD	15.0sm [162 S.F.]	15.0sm [162 S.F.]
18	WD	3.8sm [12 S.F.]	3.8sm [12 S.F.]
	TRAFFIC	27.9sm [300 S.F.]	27.9sm [300 S.F.]

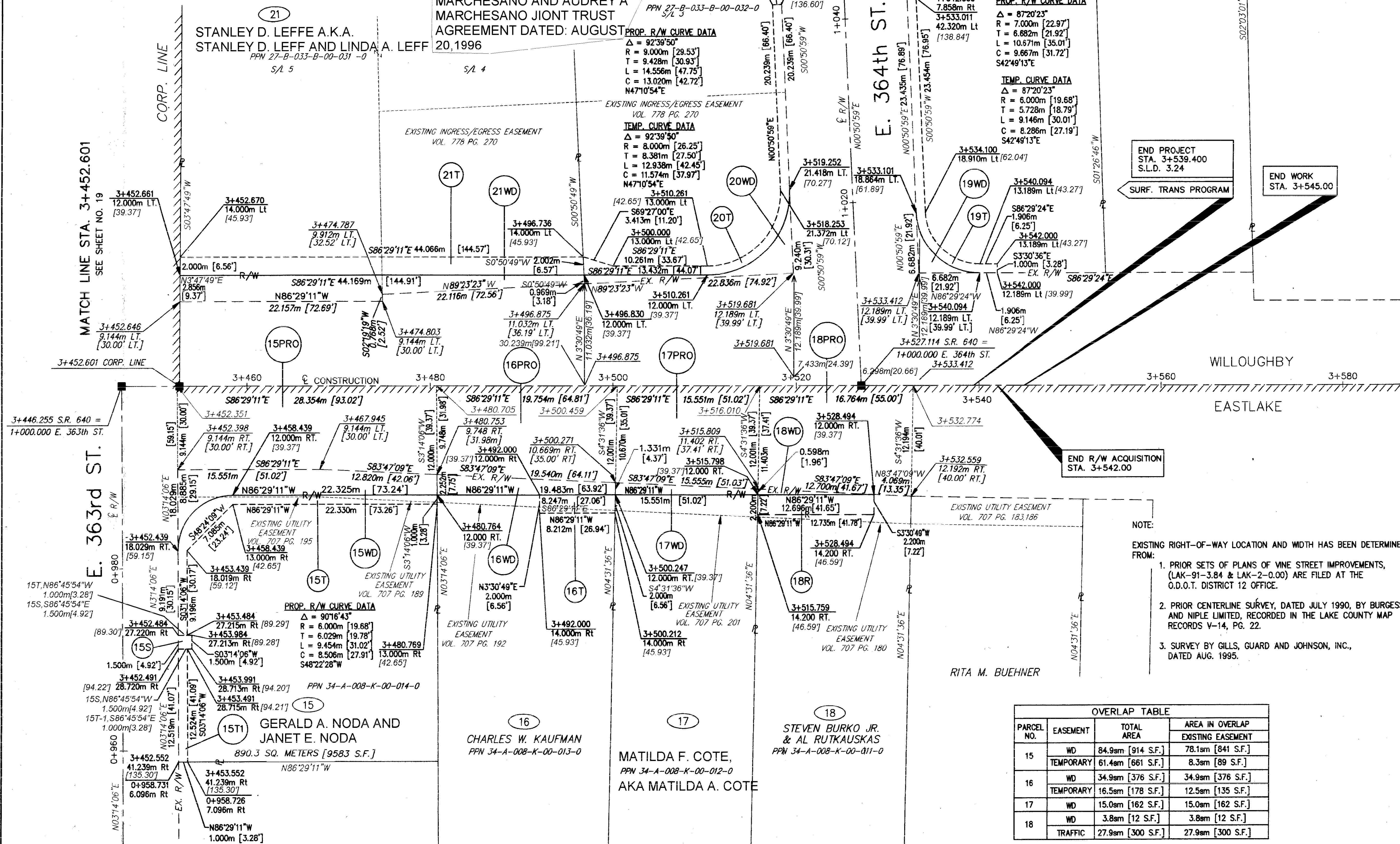

MATCH LINE STA. 3+452.601  
SEE SHEET NO. 19

E. 363rd ST.

E. 364th ST.

WILLOUGHBY  
EASTLAKE

3+452.601 CORP. LINE

1+000.000 E. 363th ST.

0+980

0+960

0+940

0+880

0+860

0+840

0+820

0+800

0+780

0+760

0+740

0+720

0+700

0+680

0+660

0+640

0+620

0+600

0+580

0+560

0+540

0+520

0+500

0+480

0+460

0+440

0+420

0+400

0+380

0+360

0+340

0+320

0+300

0+280

0+260

0+240

0+220

0+200

0+180

0+160

0+140

0+120

0+100

0+80

0+60

0+40

0+20

0+00

0-20

0-40

0-60

0-80

0-100

0-120

0-140

0-160

0-180

0-200

0-220

0-240

0-260

0-280

0-300

0-320

0-340

0-360

0-380

0-400

0-420

0-440

0-460

0-480

0-500

0-520

0-540

0-560

0-580

0-600

0-620

0-640

0-660

0-680

0-700

0-720

0-740

0-760

0-780

0-800

0-820

0-840

0-860

0-880

0-900

0-920

0-940

0-960

0-980

1+000

1+020

1+040

1+060

1+080

1+100

1+120

1+140

1+160

1+180

1+200

1+220

1+240

1+260

1+280

1+300

1+320

1+340

1+360

1+380

1+400

1+420

1+440

1+460

1+480

1+500

1+520

1+540

1+560

1+580

1+600

1+620

1+640

1+660

1+680

1+700

1+720

1+740

1+760

1+780

1+800

1+820

1+840

1+860

1+880

1+900

1+920

1+940

1+960

1+980

2+000

2+020

2+040

2+060

2+080

2+100

2+120

2+140

2+160

2+180

2+200

2+220

2+240

2+260

2+280

2+300

2+320

2+340

2+360

2+380

2+400

2+420

2+440

2+460

2+480

2+500

2+520

2+540

2+560

2+580

2+600

2+620

2+640

2+660

2+680

2+700

2+720

2+740

2+760

2+780

2+800

2+820

2+840

2+860

2+880

2+900

2+920

2+940

2+960

2+980

3+000

3+020

3+040

3+060

3+080

3+100

3+120

3+140