

NOTE:

- EXISTING RIGHT-OF-WAY LOCATION AND WIDTH HAS BEEN DETERMINED FROM:
1. PRIOR SETS OF PLANS OF VINE STREET IMPROVEMENTS, (LAK-91-3.84 & LAK-2-0.00) ARE FILED AT THE O.D.O.T. DISTRICT 12 OFFICE.
 2. PRIOR CENTERLINE SURVEY, DATED JULY 1990, BY BURGESS AND NIPLE LIMITED, RECORDED IN THE LAKE COUNTY MAP RECORDS V-14, PG. 22.
 3. SURVEY BY GILLS, GUARD AND JOHNSON, INC., DATED AUG 1995

LOT NOS. 9 & 10 CARD TRACT in the GORE ORIGINAL WILLOUGHBY TOWNSHIP CITY OF EASTLAKE (CITY OF WILLOUGHBY) LAKE COUNTY
 LAWTON PARK ALLOTMENT VOL. B PG. 16

RAYMOND MITCHELL & JUDITH L. MITCHELL PPN 34-A-008-A-00-014-0
 S/L 48 PPN 34-A-008-A-00-015-0 S/L 49

MICHAEL G. MILLER & TERRANCE K. MILLER
 S/L 45 PPN 34-A-008-A-00-018-0

PARCEL NO.	EASEMENT	TOTAL AREA	AREA IN OVERLAP	
			SEWER	
29T	TEMPORARY	116.5sm [1254 S.F.]	(29S) 2.610sm [28.1 S.F.]	
30T	TEMPORARY	199.6sm [2148 S.F.]	(30S) 2.625sm [28.3 S.F.]	
30T	TEMPORARY	199.6sm [2148 S.F.]	(30S-1) 2.625sm [28.3 S.F.]	

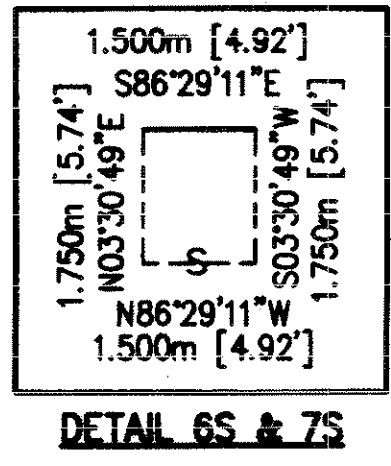
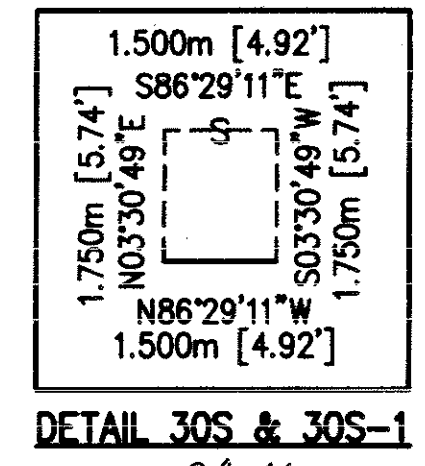
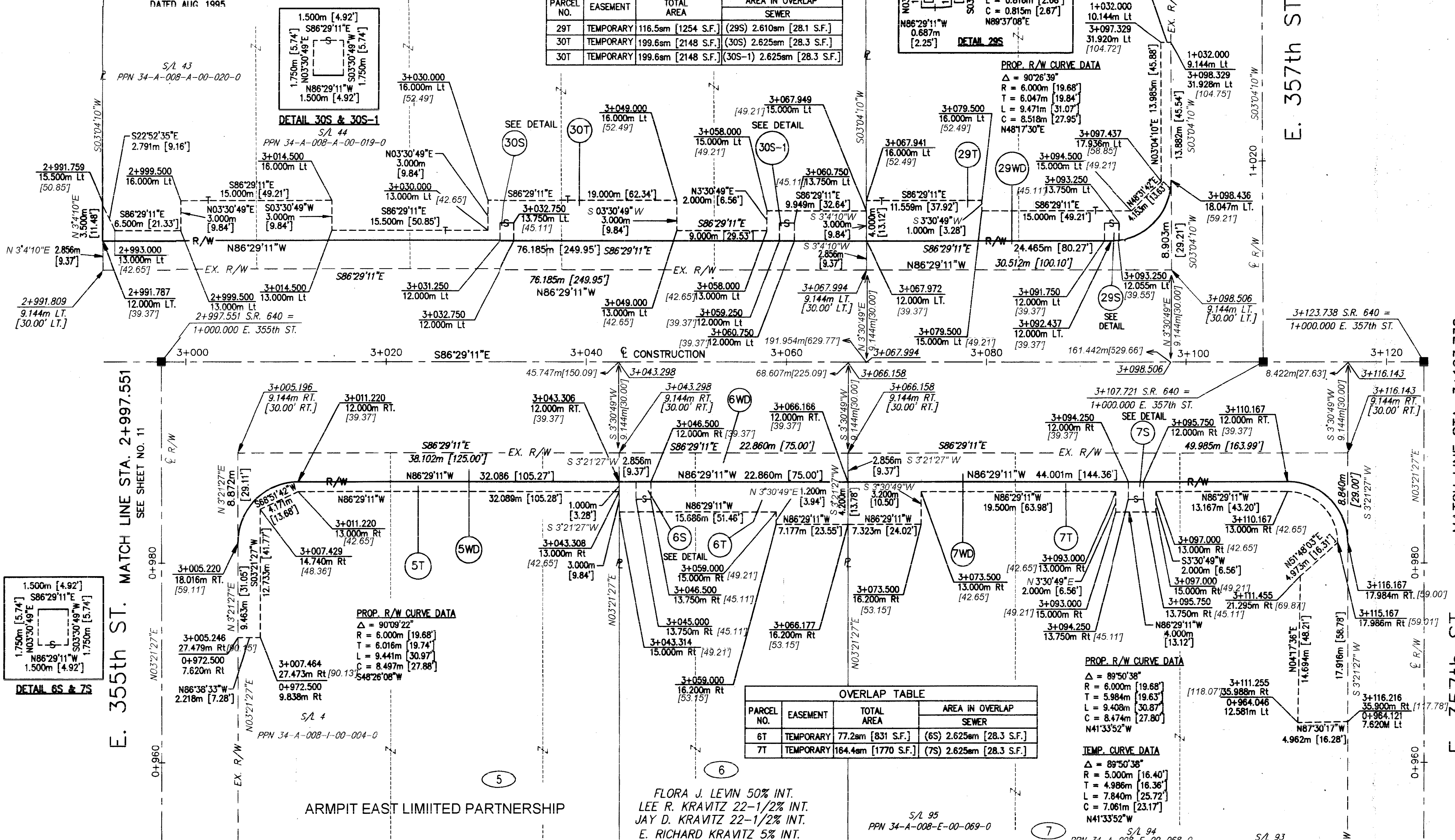
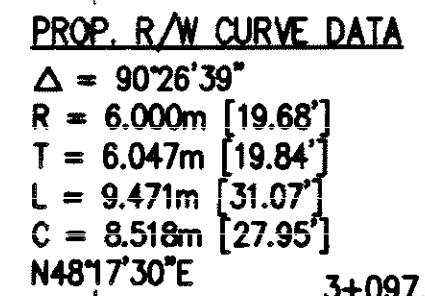
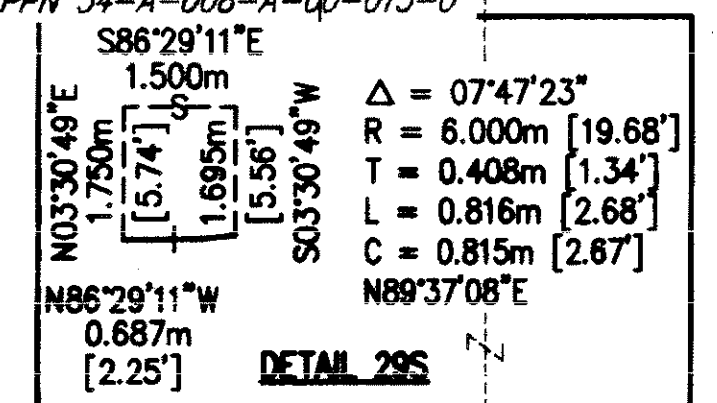

PARCEL NO.	EASEMENT	TOTAL AREA	AREA IN OVERLAP	
			SEWER	
6T	TEMPORARY	77.2sm [831 S.F.]	(6S) 2.625sm [28.3 S.F.]	
7T	TEMPORARY	164.4sm [1770 S.F.]	(7S) 2.625sm [28.3 S.F.]	

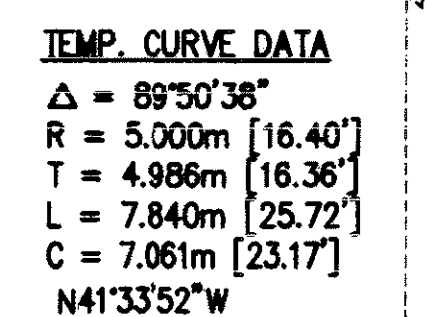
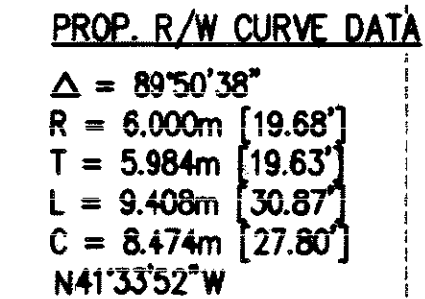

FLORA J. LEVIN 50% INT.
 LEE R. KRAVITZ 22-1/2% INT.
 JAY D. KRAVITZ 22-1/2% INT.
 E. RICHARD KRAVITZ 5% INT.

THE VIVIANI FAMILY LIMITED PARTNERSHIP
 S/L 95 PPN 34-A-008-E-00-069-0
 S/L 94 PPN 34-A-008-E-00-068-0
 S/L 93 PPN 34-A-008-E-00-067-0

REV.	DATE	DESCRIPTION
2	09/24/99	ADJUSTED: OVERLAP TABLE, PARCEL 30T, ADDED DRIVEWAY
1	6/14/99	UPDATED OWNER PCL 5, 7, 29, 30

MATCH LINE STA. 3+123.738
 SEE SHEET NO. 15

FEDERAL PROJECT NO. 14199

STATE PROJECT NO. 126430

RIGHT OF WAY PLAN
 STA. 2+997.551 TO STA. 3+123.738

LAK - 640 - 2865 (1.78)

13 / 21

181
189