

NOTE:  
ALL EXISTING ASPHALT AND CONCRETE PAVEMENT ALONG STATE ROUTE 640 SHALL BE REMOVED TO WITHIN 0.6 METERS OF THE PROPOSED RIGHT OF WAY ON STATE ROUTE 640 OR EXISTING RIGHT OF WAY ON SIDESTREETS. A NEAT SAW CUT AS PER ITEM 252 SHALL BE PROVIDED AT THESE LOCATIONS. QUANTITIES FOR ITEM 252 HAVE BEEN PROVIDED IN THE DRIVEWAY SUBSUMMARY ON SHEETS \_\_\_\_\_

DETAIL FOR TREATMENT OF EXISTING PARKING AREAS ADJACENT TO PROJECT LIMITS

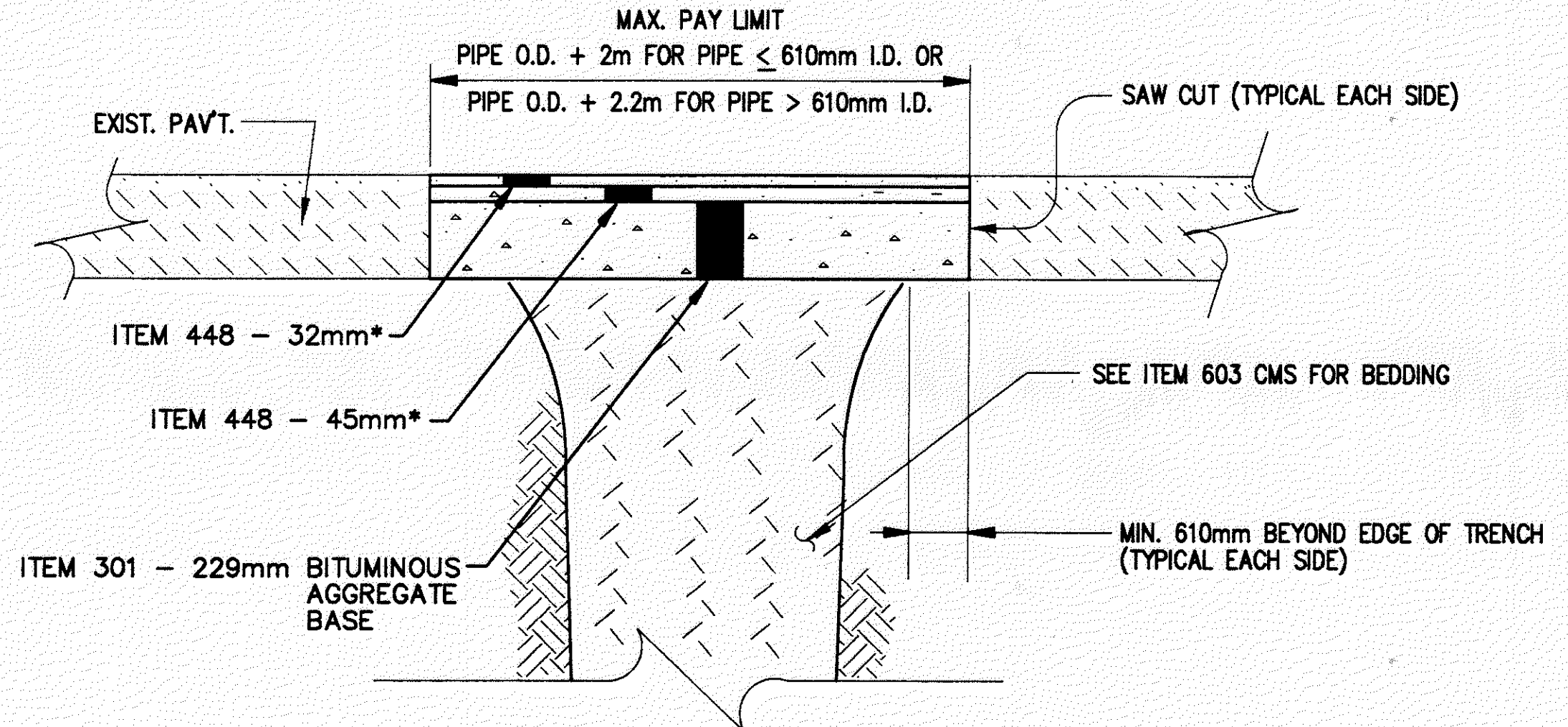

NOTE:  
1) EXISTING SUBBASE MATERIAL (IF ANY) SHALL BE REPLACED, AS DIRECTED BY ENGINEER.  
\* SEE SHEET 4 FOR DESCRIPTIONS

PAVEMENT REPAIR DETAIL

COST TO BE INCLUDED UNDER ITEM 603.09 OF THE STATE OF OHIO DEPARTMENT OF TRANSPORTATION CONSTRUCTION AND MATERIAL SPECIFICATIONS.

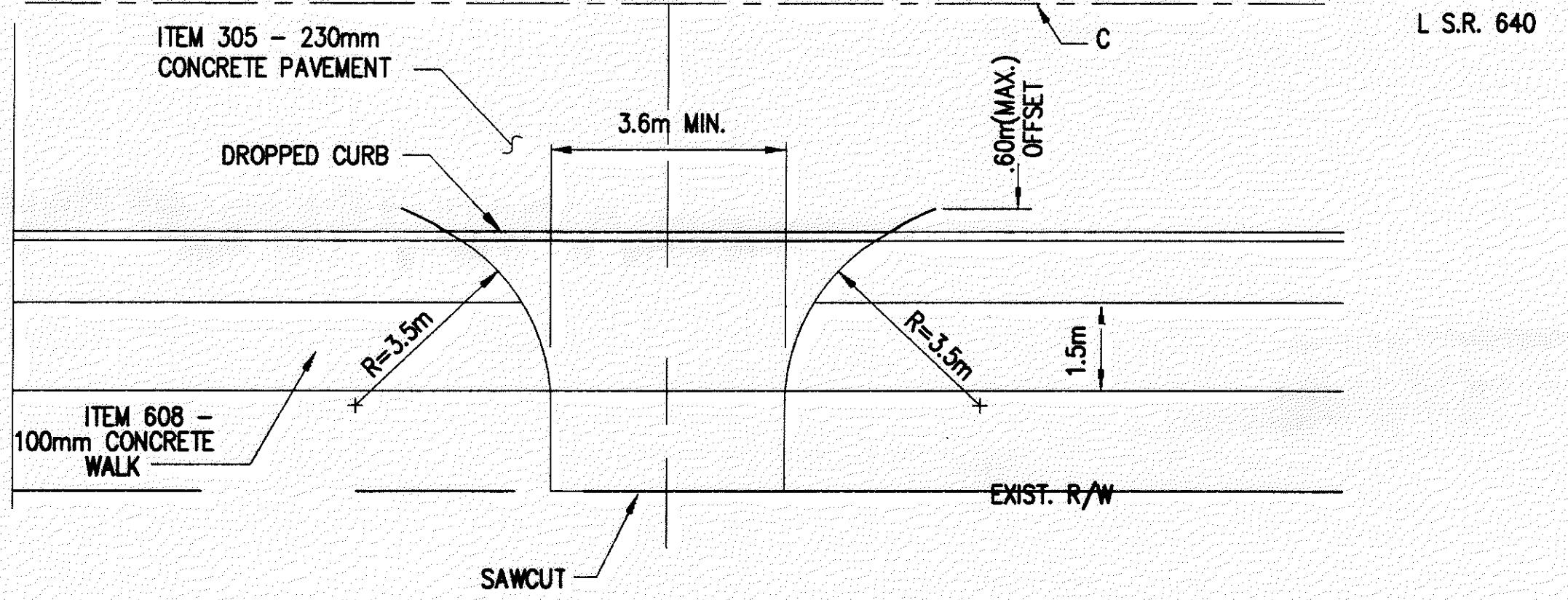

TYPICAL DRIVEWAY DETAILS

H:\1998\98208\DWG\98208EPA.DWG