

OVERLAP TABLE			
PARCEL NO.	EASEMENT	TOTAL AREA	AREA IN OVERLAP
20	WD	28.3sm [304 S.F.]	28.3sm [304 S.F.]
	TEMPORARY	49.0sm [527.4 S.F.]	39.4sm [424.1 S.F.]
21	WD	97.0sm [1044 S.F.]	33.8sm [363.8 S.F.]
	TEMPORARY	88.2sm [949.4 S.F.]	44.1sm [474.9 S.F.]

LOT NOS. 9 & 10 CARD TRACT in the GORE  
ORIGINAL WILLOUGHBY TOWNSHIP  
CITY OF EASTLAKE  
(CITY OF WILLOUGHBY)  
LAKE COUNTY

A.B. BARTO SUBDIVISION NO.2  
VOL. H PG. 96



FEDERAL PROJECT NO.  
14199

STATE PROJECT NO.  
126430

RIGHT OF WAY PLAN  
STA. 3+452.601 TO STA. 3+542.000

LAK - 640 - 2.865 (1.78)

21 / 21

189 / 189

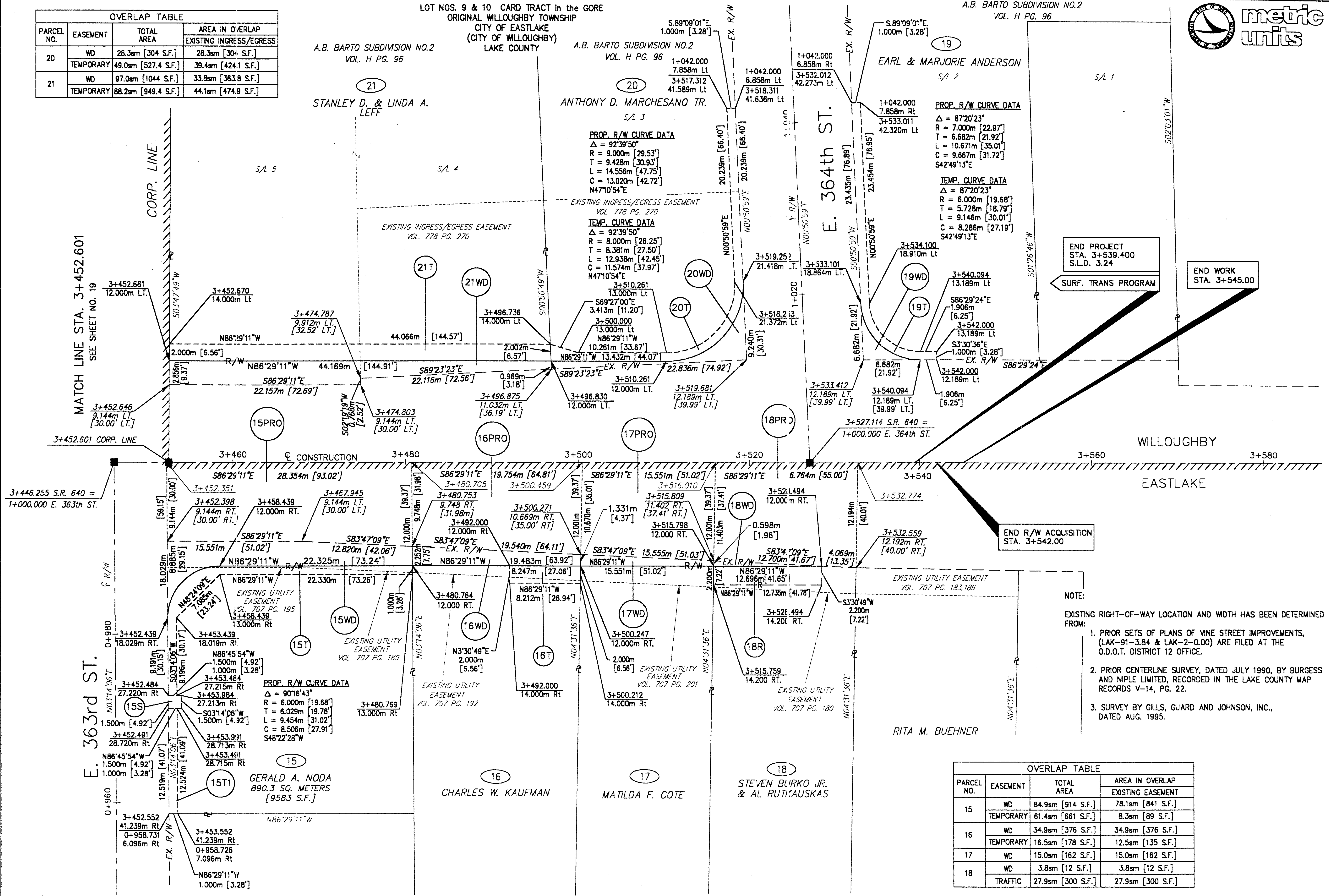

PROP. R/W CURVE DATA  
 $\Delta = 87^{\circ}20'23''$   
 $R = 7.000m [22.97']$   
 $T = 6.682m [21.92']$   
 $L = 10.671m [35.01']$   
 $C = 9.667m [31.72']$   
 $S42^{\circ}49'13''E$

TEMP. CURVE DATA  
 $\Delta = 87^{\circ}20'23''$   
 $R = 6.000m [19.68']$   
 $T = 5.728m [18.79']$   
 $L = 9.146m [30.01']$   
 $C = 8.286m [27.19']$   
 $S42^{\circ}49'13''E$

END PROJECT  
STA. 3+539.400  
S.L.D. 3.24

END WORK  
STA. 3+545.00

END R/W ACQUISITION  
STA. 3+542.00

- NOTE:  
EXISTING RIGHT-OF-WAY LOCATION AND WIDTH HAS BEEN DETERMINED FROM:
1. PRIOR SETS OF PLANS OF WNE STREET IMPROVEMENTS, (LAK-91-3.84 & LAK-2-0.00) ARE FILED AT THE O.D.O.T. DISTRICT 12 OFFICE.
  2. PRIOR CENTERLINE SURVEY, DATED JULY 1990, BY BURGESS AND NIPLE LIMITED, RECORDED IN THE LAKE COUNTY MAP RECORDS V-14, PG. 22.
  3. SURVEY BY GILLS, GUARD AND JOHNSON, INC., DATED AUG. 1995.

OVERLAP TABLE			
PARCEL NO.	EASEMENT	TOTAL AREA	AREA IN OVERLAP
15	WD	84.9sm [914 S.F.]	78.1sm [841 S.F.]
	TEMPORARY	61.4sm [661 S.F.]	8.3sm [89 S.F.]
16	WD	34.9sm [376 S.F.]	34.9sm [376 S.F.]
	TEMPORARY	16.5sm [178 S.F.]	12.5sm [135 S.F.]
17	WD	15.0sm [162 S.F.]	15.0sm [162 S.F.]
	WD	3.8sm [12 S.F.]	3.8sm [12 S.F.]
18	WD	27.9sm [300 S.F.]	27.9sm [300 S.F.]
	TRAFFIC	27.9sm [300 S.F.]	27.9sm [300 S.F.]

RITA M. BUEHNER