

LOT NOS. 9 & 10 CARD TRACT in the GORE  
ORIGINAL WILLOUGHBY TOWNSHIP  
CITY OF EASTLAKE  
(CITY OF WILLOUGHBY)  
LAKE COUNTY

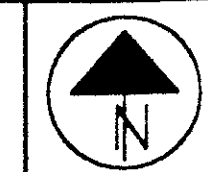

HORIZONTAL SCALE IN METERS

PROJECT NO. 14199

STREET PROJECT NO. 126430

RIGHT OF WAY PLAN  
STA. 3+356.217 TO STA. 3+452.601

LAK - 640 - 2.865 (1.78)

19/21  
187/189

E. 360th ST.

E. 362nd ST.

E. 363rd ST.

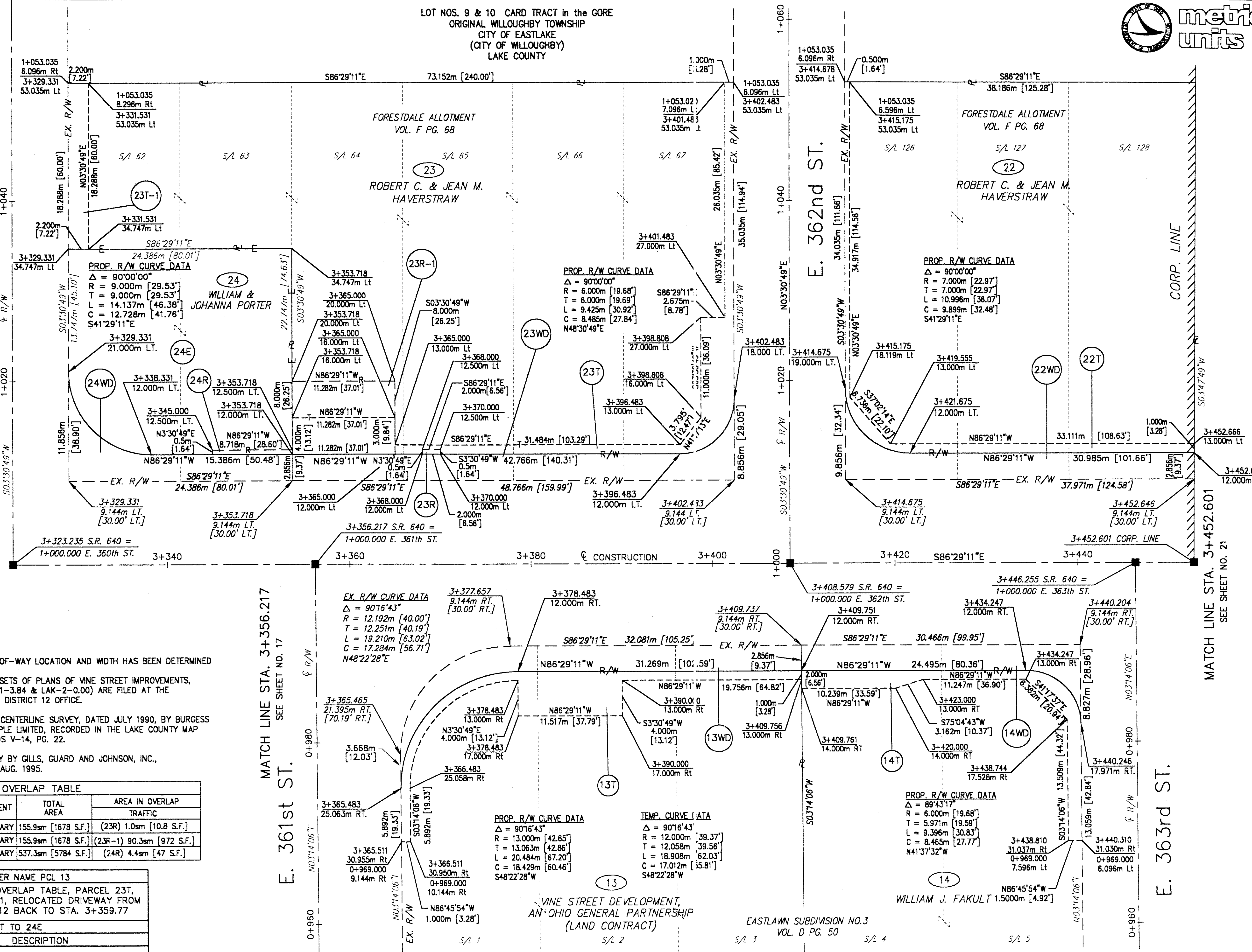

NOTE:

EXISTING RIGHT-OF-WAY LOCATION AND WIDTH HAS BEEN DETERMINED FROM:

- PRIOR SETS OF PLANS OF VINE STREET IMPROVEMENTS, (LAK-91-3.84 & LAK-2-0.00) ARE FILED AT THE O.D.O.T. DISTRICT 12 OFFICE.
- PRIOR CENTERLINE SURVEY, DATED JULY 1990, BY BURGESS AND NIPL LIMITED, RECORDED IN THE LAKE COUNTY MAP RECORDS V-14, PG. 22.
- SURVEY BY GILLS, GUARD AND JOHNSON, INC., DATED AUG. 1995.

OVERLAP TABLE			
PARCEL NO.	EASEMENT	TOTAL AREA	AREA IN OVERLAP TRAFFIC
23T	TEMPORARY	155.9sm [1678 S.F.]	(23R) 1.0sm [10.8 S.F.]
23T	TEMPORARY	155.9sm [1678 S.F.]	(23R-1) 90.3sm [972 S.F.]
24T	TEMPORARY	537.3sm [5784 S.F.]	(24R) 4.4sm [47 S.F.]

REV.	DATE	DESCRIPTION
3	02/09/00	UPDATED OWNER NAME PCL 13
2	9/24/99	ADJUSTED: OVERLAP TABLE, PARCEL 23T, ADDED 23R-1, RELOCATED DRIVEWAY FROM STA. 3+380.12 BACK TO STA. 3+359.77
1	6/14/99	CHANGED 24T TO 24E
		DATE COMPLETED

H:\1998\08208\08208\RWG.DWG