

LOT NOS. 9 & 10 CARD TRACT in the GORE
 ORIGINAL WILLOUGHBY TOWNSHIP
 CITY OF EASTLAKE
 (CITY OF WILLOUGHBY)
 LAKE COUNTY

LAWTON PARK ALLOTMENT
 VOL. B PG. 16

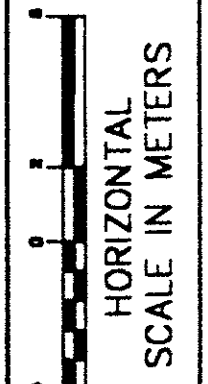

OVERLAP TABLE			
PARCEL NO.	EASEMENT	TOTAL AREA	AREA IN OVERLAP
			SEWER
4T	TEMPORARY	186.9sm [2012 S.F.]	(4S) 4.0 sm [43.1 S.F.]
31T	TEMPORARY	120.5sm [1297 S.F.]	(31S) 2.625 sm [28.3 S.F.]
32T	TEMPORARY	143.9sm [1549 S.F.]	(32S) 2.625 sm [28.3 S.F.]

NOTE:

EXISTING RIGHT-OF-WAY LOCATION AND WIDTH HAS BEEN DETERMINED FROM:

1. PRIOR SETS OF PLANS OF VINE STREET IMPROVEMENTS, (LAK-91-3.84 & LAK-2-0.00) ARE FILED AT THE O.D.O.T. DISTRICT 12 OFFICE.
2. PRIOR CENTERLINE SURVEY, DATED JULY 1990, BY BURGESS AND NIPLE LIMITED, RECORDED IN THE LAKE COUNTY MAP RECORDS V-14, PG. 22.
3. SURVEY BY GILLS, GUARD AND JOHNSON, INC., DATED AUG. 1995.

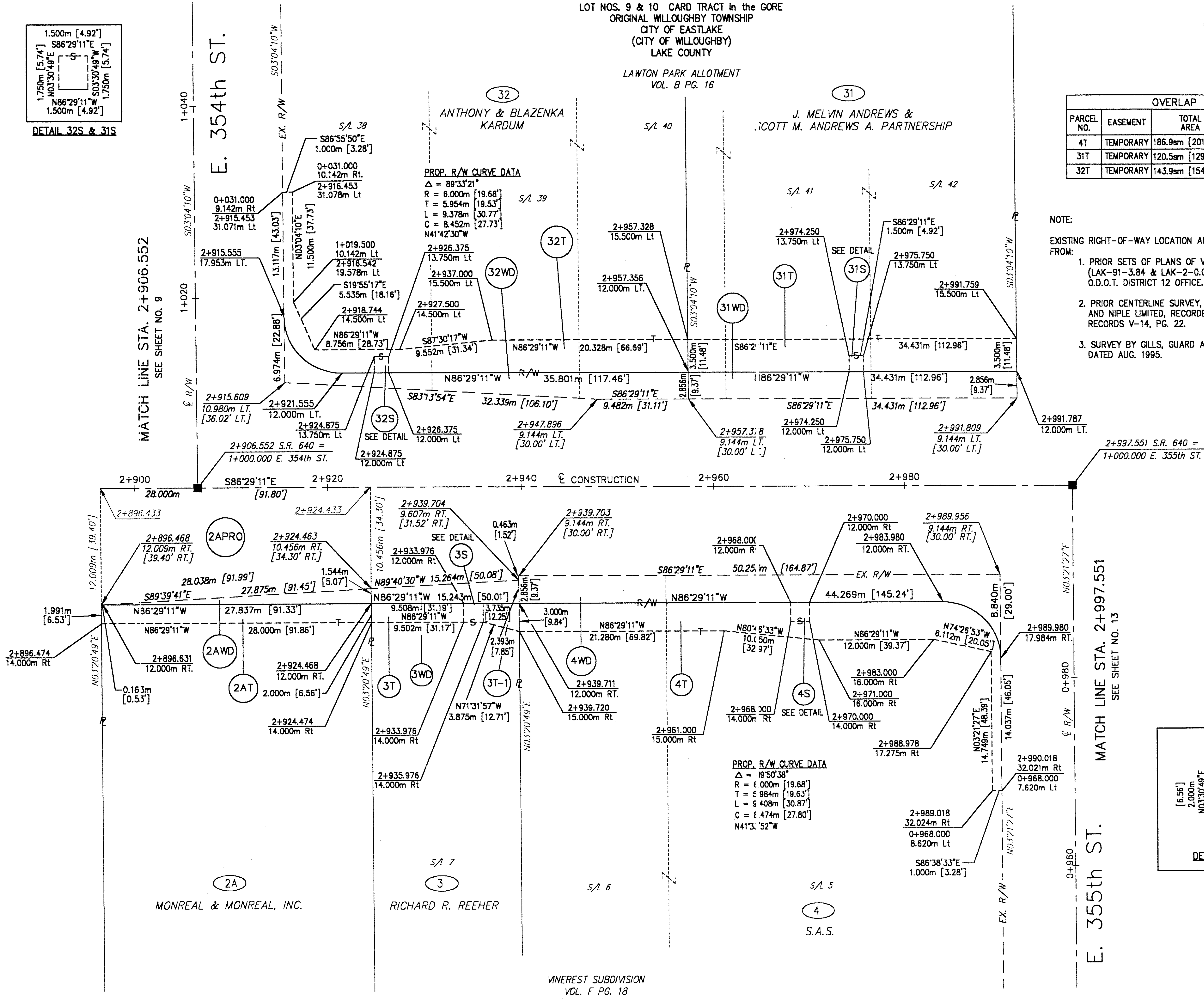

PROP. R/W CURVE DATA
 $\Delta = 89^{\circ}33'21''$
 $R = 6.000m [19.68']$
 $T = 5.954m [19.53']$
 $L = 9.378m [30.77']$
 $C = 8.452m [27.73']$
 $N41^{\circ}42'30''W$

PROP. R/W CURVE DATA
 $\Delta = 19^{\circ}50'38''$
 $R = 6.000m [19.68']$
 $T = 5.984m [19.63']$
 $L = 9.408m [30.87']$
 $C = 8.474m [27.80']$
 $N41^{\circ}3'52''W$

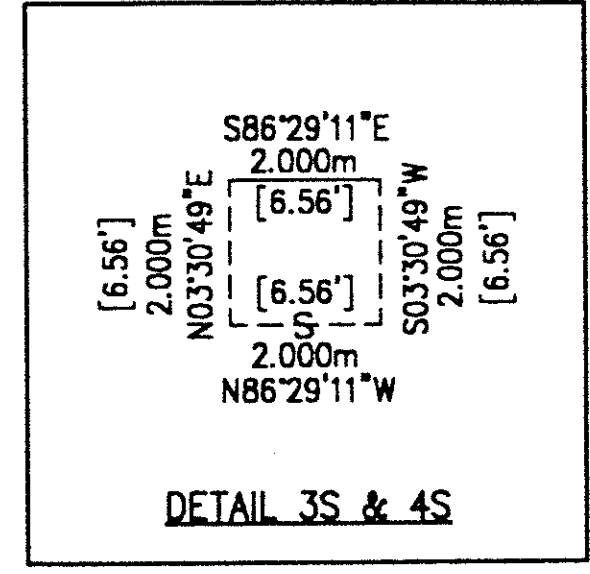

FEDERAL PROJECT NO. 14199

STATE PROJECT NO. 126430

RIGHT OF WAY PLAN
 STA. 2+906.552 TO STA. 2+997.551

LAK - 640 - 2.865 (1.78)

11 / 21

179
189