

PROPERTY MAP
LAK - 640 - 2.76

LOT NOS. 9 & 10 CARD TRACT in the GORE
ORIGINAL WILLOUGHBY TOWNSHIP
CITY OF EASTLAKE
(CITY OF WILLOUGHBY)
LAKE COUNTY

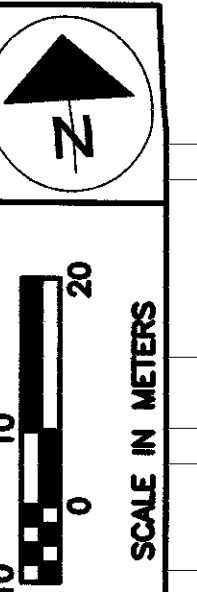

FEDERAL PROJECT NO. 14199

STATE PROJECT NO. 126430

PROPERTY MAP
STA. 3+250 TO STA. 3+545

LAK - 640 - 2.865 (1.78)

3/21

171
189

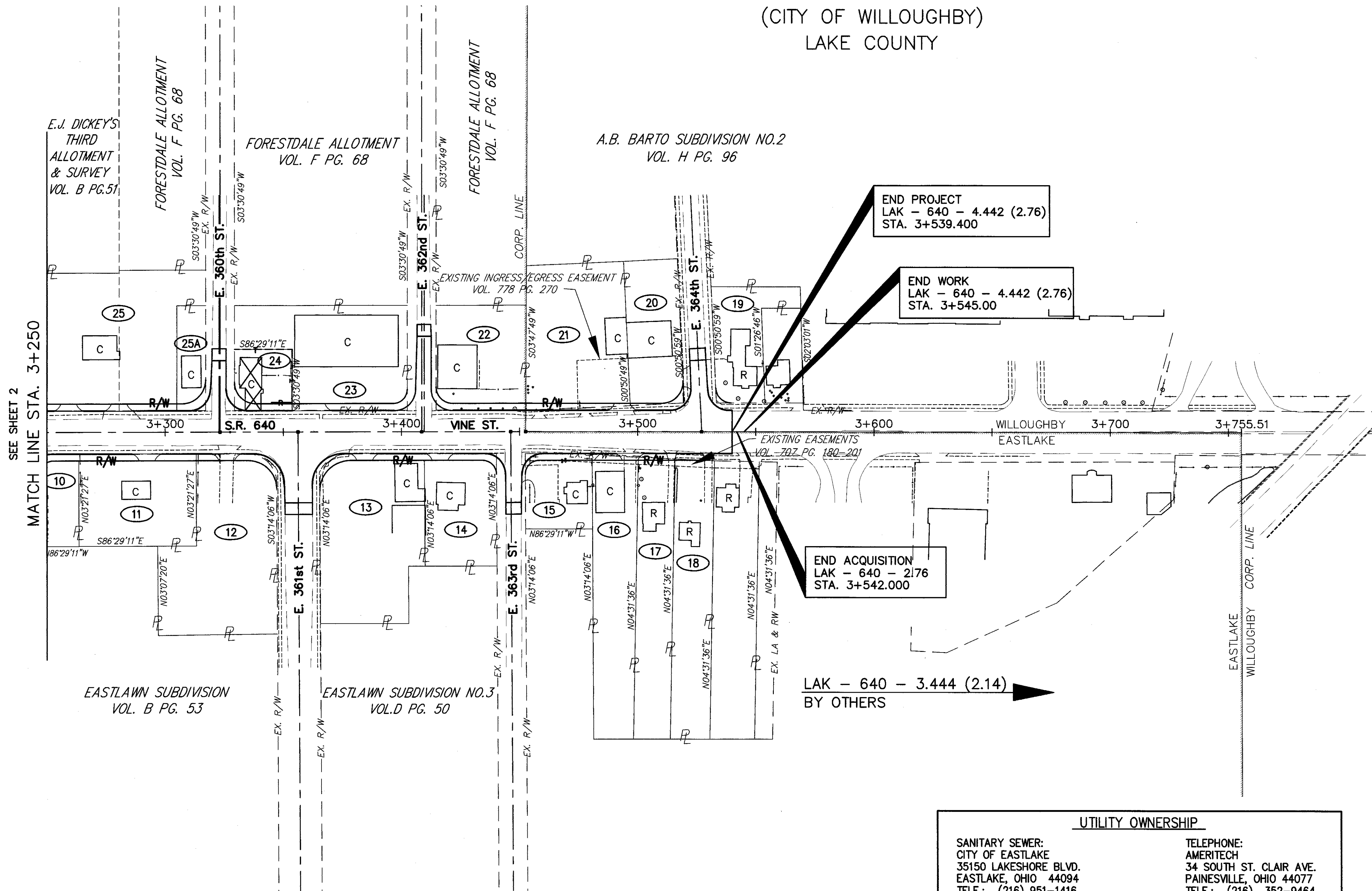

- (10) ROBERT WATSON
- (11) EAST END RO BURTON, INC.
- (12) STEVEN BURKO JR. 1/3 ET AL
- (13) VINE STREET DEVELOPMENT, AN OHIO GENERAL PARTNERSHIP
- (14) WILLIAM J. FAKULT
- (15) GERALD A. NODA
- (16) CHARLES W. KAUFMAN
- (17) MATILDA F. COTE
- (18) STEVEN BURKO JR. & AL RUTKAUSKAS
- (19) EARL & MARJORIE ANDERSON
- (20) ANTHONY D. MARCHESANO TR.
- (21) STANLEY D. & LINDA A. LEFF
- (22) ROBERT C. & JEAN M. HAVERSTRAW
- (23) ROBERT C. & JEAN M. HAVERSTRAW
- (24) WILLIAM E. & JOHANNA L. PORTER
- (25) JERRY J. ARKO JR.
- (25A) MARY E. ARKO

STRUCTURE KEY

- R RESIDENTIAL BUILDING
- C COMMERCIAL BUILDING

UTILITY OWNERSHIP

SANITARY SEWER: CITY OF EASTLAKE 35150 LAKESHORE BLVD. EASTLAKE, OHIO 44094 TELE.: (216) 951-1416	TELEPHONE: AMERITECH 34 SOUTH ST. CLAIR AVE. PAINESVILLE, OHIO 44077 TELE.: (216) 352-9464
WATER LINES: LAKE COUNTY WATER DEPARTMENT 38270 AQUARIUS PARKWAY WILLOUGHBY, OHIO 44094 TELE.: (216) 942-8222	GAS: EAST OHIO GAS 1201 EAST 55th CLEVELAND, OHIO 44103 TELE.: (216) 432-683
ELECTRIC: CLEVELAND ELECTRIC ILLUMINATING CO. ROOM 477, P.O. BOX 5000 CLEVELAND, OHIO 44101 TELE.: (216) 622-9800	CABLE TELEVISION: CONTINENTAL CABLEVISION 35550 VINE STREET EASTLAKE, OHIO 44094 TELE.: (216) 953-0386

THE LOCATION OF THE UNDERGROUND UTILITIES SHOWN ON THE PLANS ARE AS OBTAINED FROM SO-DEEP OF MANASSAS VIRGINIA, AS REQUIRED BY SECTION 153.64 O.R.C.

REV.	DATE	DESCRIPTION
1	02/09/2000	UPDATEED OWNER NAME PCL 13