

PROPERTY MAP  
 LAK - 640 - 2.76  
 LOT NOS. 9 & 10 CARD TRACT in the GORE  
 ORIGINAL WILLOUGHBY TOWNSHIP  
 CITY OF EASTLAKE  
 (CITY OF WILLOUGHBY)  
 LAKE COUNTY

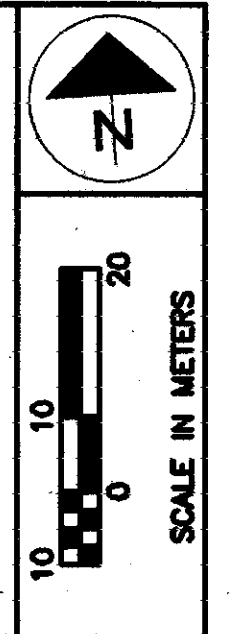

BEGIN PROJECT  
 LAK - 640 - 4.442(2.76)  
 STA. 2+827.154

BEGIN WORK  
 LAK - 640 - 4.442(2.76)  
 STA. 2+759.528

BEGIN ACQUISITION  
 LAK - 640 - 4.442(2.76)  
 STA. 2+821.165

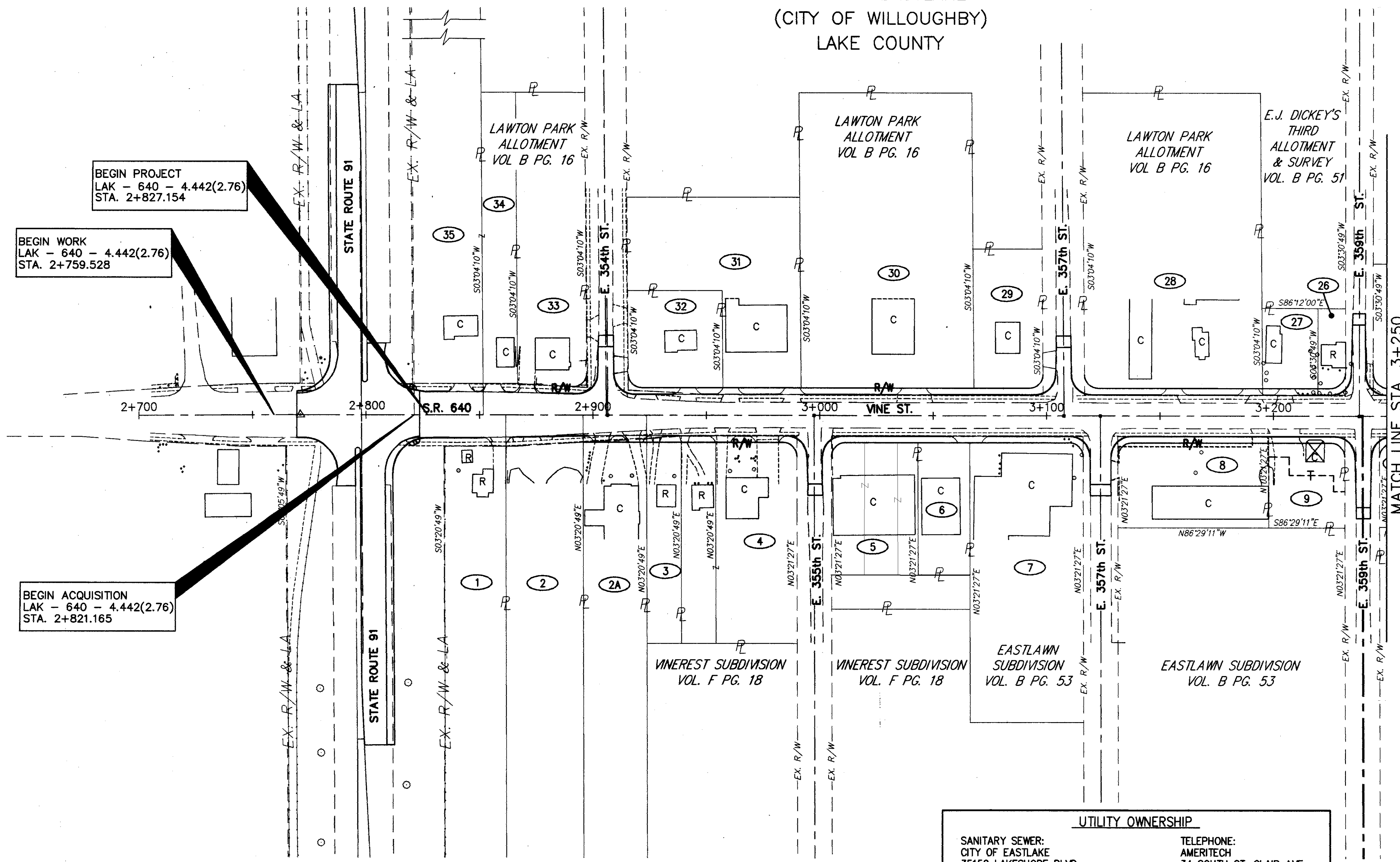

**PARCEL OWNERSHIP**

- 1 JEROME GRABNER
- 2 MONREAL FUNERAL HOME, INC., AN OHIO CORPORATION
- 2A MONREAL & MONREAL, INC., A CORPORATION
- 3 RICHARD RAYMOND REEHER
- 4 S.A.S. (A PARTNERSHIP)
- 5 ARMPIT EAST LIMITED PARTNERSHIP
- 6 FLORA J. LEVIN  
LEE R. KRAVITZ  
JAY D. KRAVITZ  
E. RICHARD KRAVITZ
- 7 THE VIVIANI FAMILY LIMITED PARTNERSHIP
- 8 GIGLO COCCA MADALENA COCCA
- 9 JERRY & KATHLEEN POLANZ
- 26 ELVERIN PICOU AND LORETTA PICOU
- 27 HARRY C. YONKURA & DONA M. YONKURA A.K.A. DONA L. YONKURA
- 28 PHILLIP PITRONE
- 29 RAYMOND MITCHELL & JUDITH L. MITCHELL
- 30 MICHAEL G. MILLER & TERRANCE K. MILLER
- 31 J. MELVIN ANDREWS & SCOTT M. ANDREWS, A. PARTNERSHIP
- 32 ANTHONY KARDUM & BLAZENKA KARDUM
- 33 HELAINE S. ZEMEL
- 34 SUSAN M. GEORGE FKA SUSAN M. KOPRIVA
- 35 BKDD, INC.

**STRUCTURE KEY**

- R RESIDENTIAL BUILDING
- C COMMERCIAL BUILDING

**UTILITY OWNERSHIP**

SANITARY SEWER: CITY OF EASTLAKE 35150 LAKESHORE BLVD. EASTLAKE, OHIO 44094 TELE.: (216) 951-1416	TELEPHONE: AMERITECH 34 SOUTH ST. CLAIR AVE. PAINESVILLE, OHIO 44077 TELE.: (216) 352-9464
WATER LINES: LAKE COUNTY WATER DEPARTMENT 38270 AQUARIUS PARKWAY WILLOUGHBY, OHIO 44094 TELE.: (216) 942-8222	GAS: EAST OHIO GAS 1201 EAST 55th CLEVELAND, OHIO 44103 TELE.: (216) 432-683
ELECTRIC: CLEVELAND ELECTRIC ILLUMINATING CO. ROOM 477, P.O. BOX 5000 CLEVELAND, OHIO 44101 TELE.: (216) 622-9800	CABLE TELEVISION: CONTINENTAL CABLEVISION 35550 VINE STREET EASTLAKE, OHIO 44094 TELE.: (216) 953-0386

THE LOCATION OF THE UNDERGROUND UTILITIES SHOWN ON THE PLANS ARE AS OBTAINED FROM SO-DEEP OF MANASSAS VIRGINIA, AS REQUIRED BY SECTION 153.64 O.R.C.

REV.	DATE	DESCRIPTION
1	10/28/99	CHANGED OWNER NAME PCL 26
DATE OF COMPLETION		

FEDERAL PROJECT NO. 14199

STATE PROJECT NO. 126430

PROPERTY MAP  
 STA. 2+700 TO STA. 3+250

LAK - 640 - 2.865 (1.76)

2 / 21

170  
189