

Permissible const. joint

Bottom slab may be precast separately and the outlet pipe placed on top of it with the bottom shaped to drain

SECTION A-A

SECTION B-B

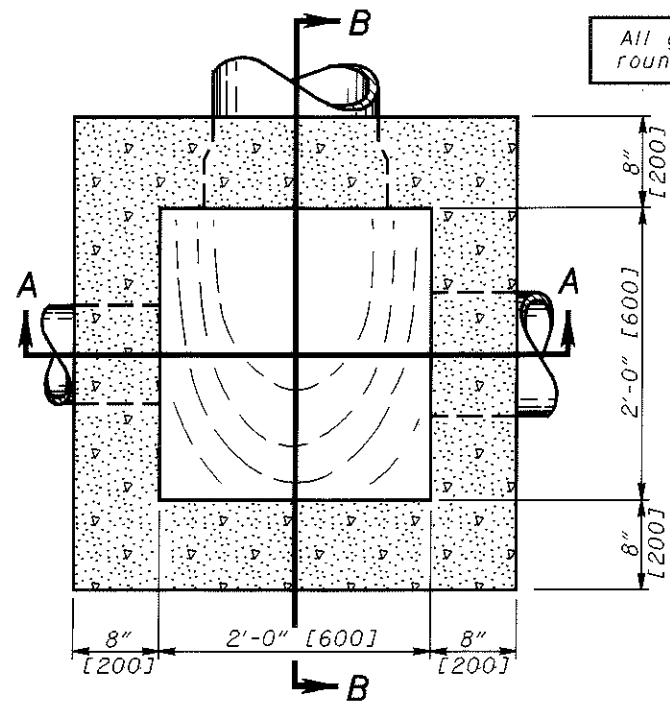

SECTION C-C

All grate edges to be rounded 1/4\" [6] radii

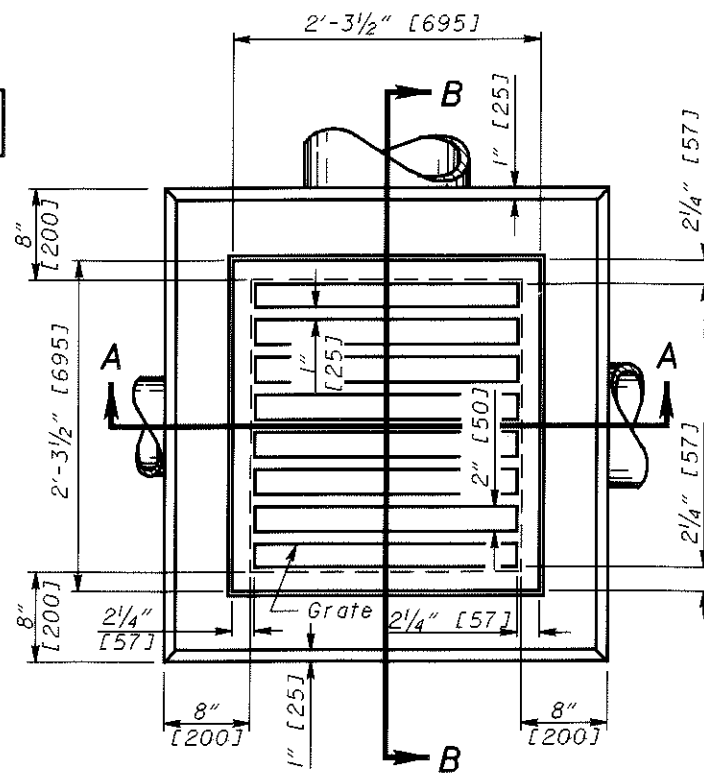

PLAN

CATCH BASIN No. 2-2B

NOTES

CATCH BASINS 2-2A & B: This sheet depicts Catch Basin 2-2B. See Sheet 1 of 2 for Catch Basin 2-2A.

GRATE AND FRAME: The design shall be essentially the same and equally as strong as the one shown or meets AASHTO M 306.

If necessary, bicycle safe grates shall be specified in the plans. Bicycle safe grates shall be Neenah No. R-4859-C or East Jordan No. 5110 Type M2 or approved equals.

WALLS: Brick or cast-in-place walls have a nominal thickness of 8\" [200]. Precast walls shall have a minimum thickness of 6\" [150] and be reinforced sufficiently to permit shipping and handling without damage.

CONCRETE: Cast-in-place concrete is to be Class C. All precast concrete shall meet the requirements of CMS 706.13 with a minimum of 4% entrained air in the hardened concrete and be marked with the catch basin number.

PRECAST BASE: If a precast base is used, it shall be set deep enough so that the top can be placed on the base to provide the grate elevation specified in the plans. Layers of brick shall not be used to adjust the top elevation.

LOCATION AND ELEVATION: When given on the plans, location and elevation are at the top center of the grate. When side openings are provided, the elevation shall be at the flow line of the side inlet.

MINIMUM DEPTH: The minimum depth for CB No. 2-2B shall be the O.D. of the outlet pipe plus 4\" [100].

2-2B GRATE ELEVATION: Grate elevation is to be placed 4\" to 6\" [100 to 150] below normal ditch returning to normal 10' to 15' [3 m to 5 m] each side of inlet.

OPENINGS: Pipe openings shall be the O.D. of the pipe being supplied plus 2\" [50] when fabricated or field cut. The interstitial space shall be filled with grout per CMS 601.

PAYMENT: All materials and labor, including excavation and backfilling, shall be paid for under **Item 604 - Catch Basin, No. 2-2B.**

CONSTRUCTION INFORMATION

Minimum weight [mass] of grate, 120 lbs. [54 kg]
Minimum weight [mass] of frame, 40 lbs. [18 kg]