

TOWNSHIP 10, RANGE 9
CONNECTICUT WESTERN RESERVE
CITY OF MENTOR

FED. RD. DIVISION	STATE	PROJECT	
2	OHIO	US-1530(1)	

LAKE COUNTY
LAK-615-326

179
181
26
28

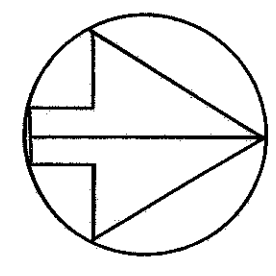

See Sheet 19

64+30.86 SR 615
15+00 Ser. Rd. D

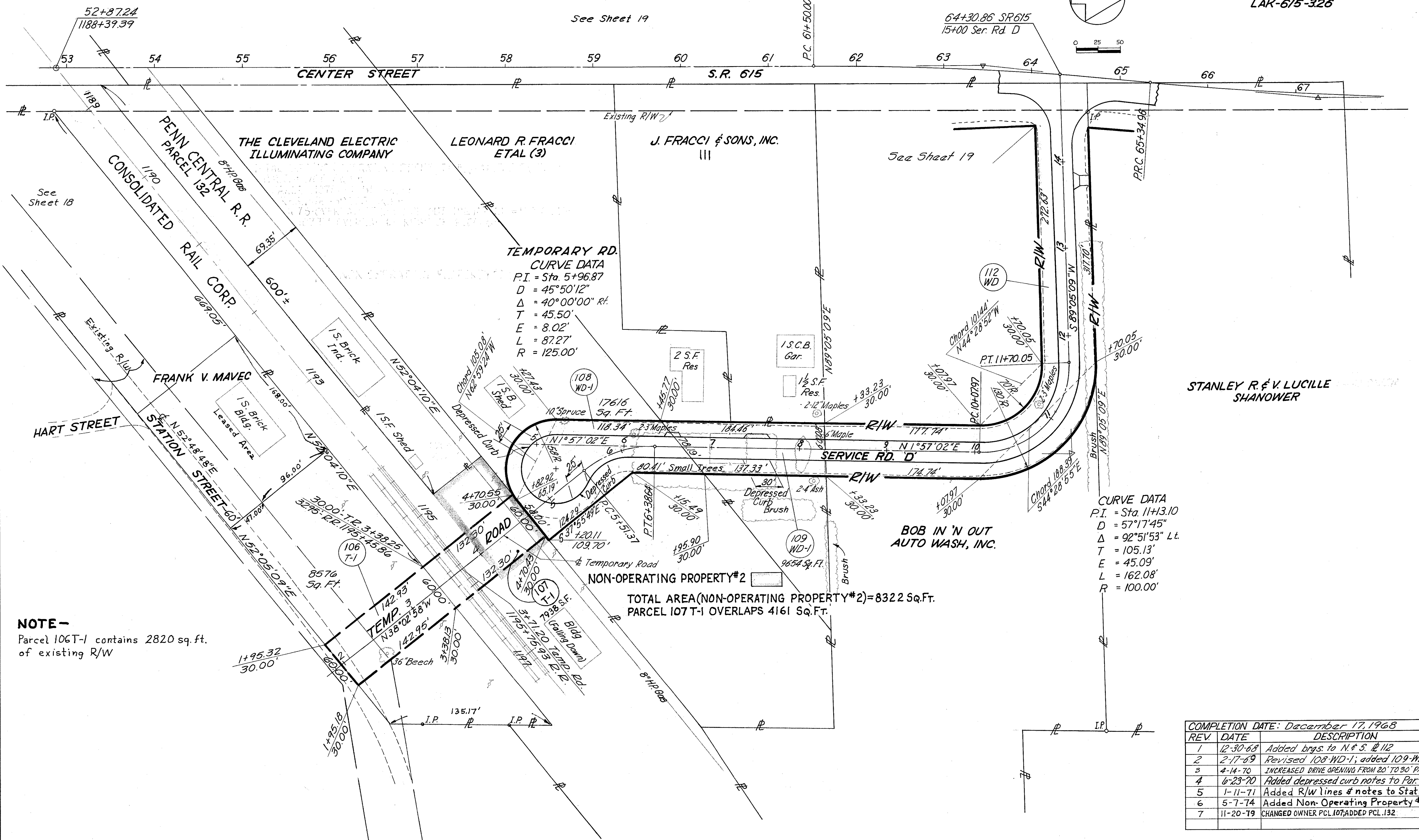

TEMPORARY RD. CURVE DATA
 P.I. = Sta. 5+96.87
 D = 45°50'12"
 Δ = 40°00'00" Rt.
 T = 45.50'
 E = 8.02'
 L = 87.27'
 R = 125.00'

CURVE DATA
 P.I. = Sta. 11+13.10
 D = 57°17'45"
 Δ = 92°51'53" Lt.
 T = 105.13'
 E = 45.09'
 L = 162.08'
 R = 100.00'

NON-OPERATING PROPERTY #2
 TOTAL AREA (NON-OPERATING PROPERTY #2) = 8322 Sq.Ft.
 PARCEL 107 T-1 OVERLAPS 4161 Sq.Ft.

NOTE -
 Parcel 106 T-1 contains 2820 sq. ft. of existing R/W

STANLEY R. & V. LUCILLE SHANOWER

BOB IN 'N OUT AUTO WASH, INC.

COMPLETION DATE: December 17, 1968

REV.	DATE	DESCRIPTION
1	12-30-68	Added brgs. to N & S. P. 112
2	2-17-69	Revised 108-WD-1; added 109-WD-1
3	4-14-70	INCREASED DRIVE OPENING FROM 20' TO 30' PAR. III
4	6-23-70	Added depressed curb notes to Par. 108, 109
5	1-11-71	Added R/W lines & notes to Station St.
6	5-7-74	Added Non-Operating Property #2
7	11-20-79	CHANGED OWNER PCL 107; ADDED PCL 132

RIGHT OF WAY SERVICE RD. 'D'