

TOWNSHIP 10, RANGE 9
CONNECTICUT WESTERN RESERVE
CITY OF MENTOR

FED. RD. DIVISION	STATE	PROJECT
2	OHIO	US-1530 (I)

174
181

LAKE COUNTY
LAK-615-3.26

21
28

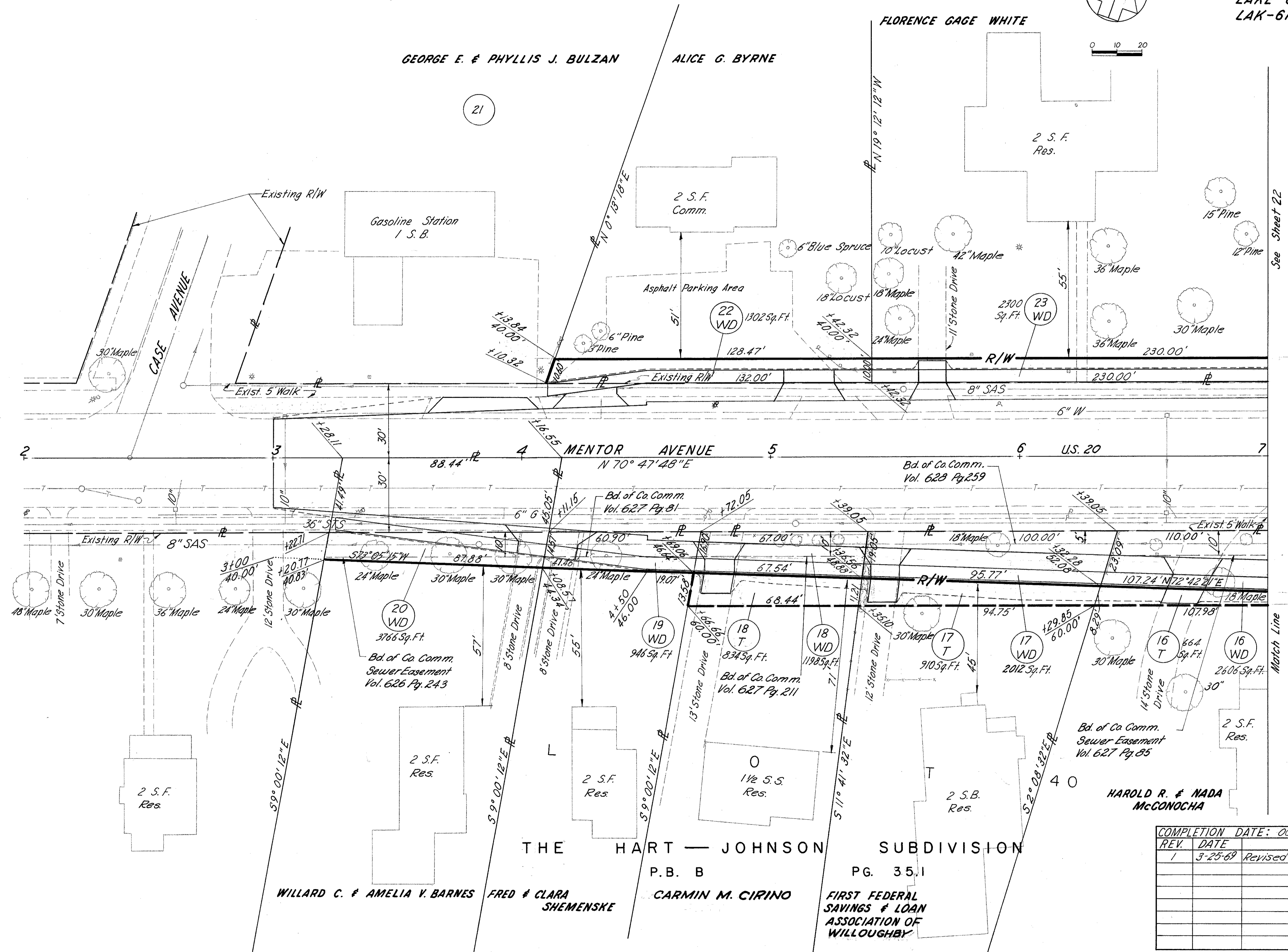
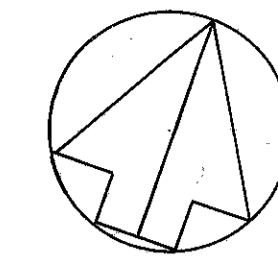

See Sheet 22

Match Line

THE HART — JOHNSON SUBDIVISION

P.B. B PG. 35.1
FIRST FEDERAL SAVINGS & LOAN ASSOCIATION OF WILLOUGHBY

COMPLETION DATE: OCTOBER 4, 1968		
REV.	DATE	DESCRIPTION
1	3-25-69	Revised owner 18

RIGHT OF WAY MENTOR AVENUE STA. 2+00 TO 7+00