

MENTOR CENTER SUBDIVISION

P.B. H PG. 141

TOWNSHIP 10, RANGE 9
CONNECTICUT WESTERN RESERVE
CITY OF MENTOR

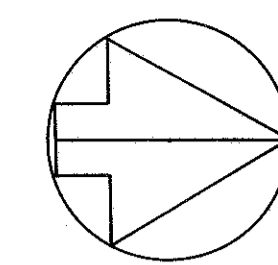

0 10 20

FED. RD. DIVISION	STATE	PROJECT
2	OHIO	US-1530 (I)

168
181

LAKE COUNTY
LAK-615-3.26

15
28

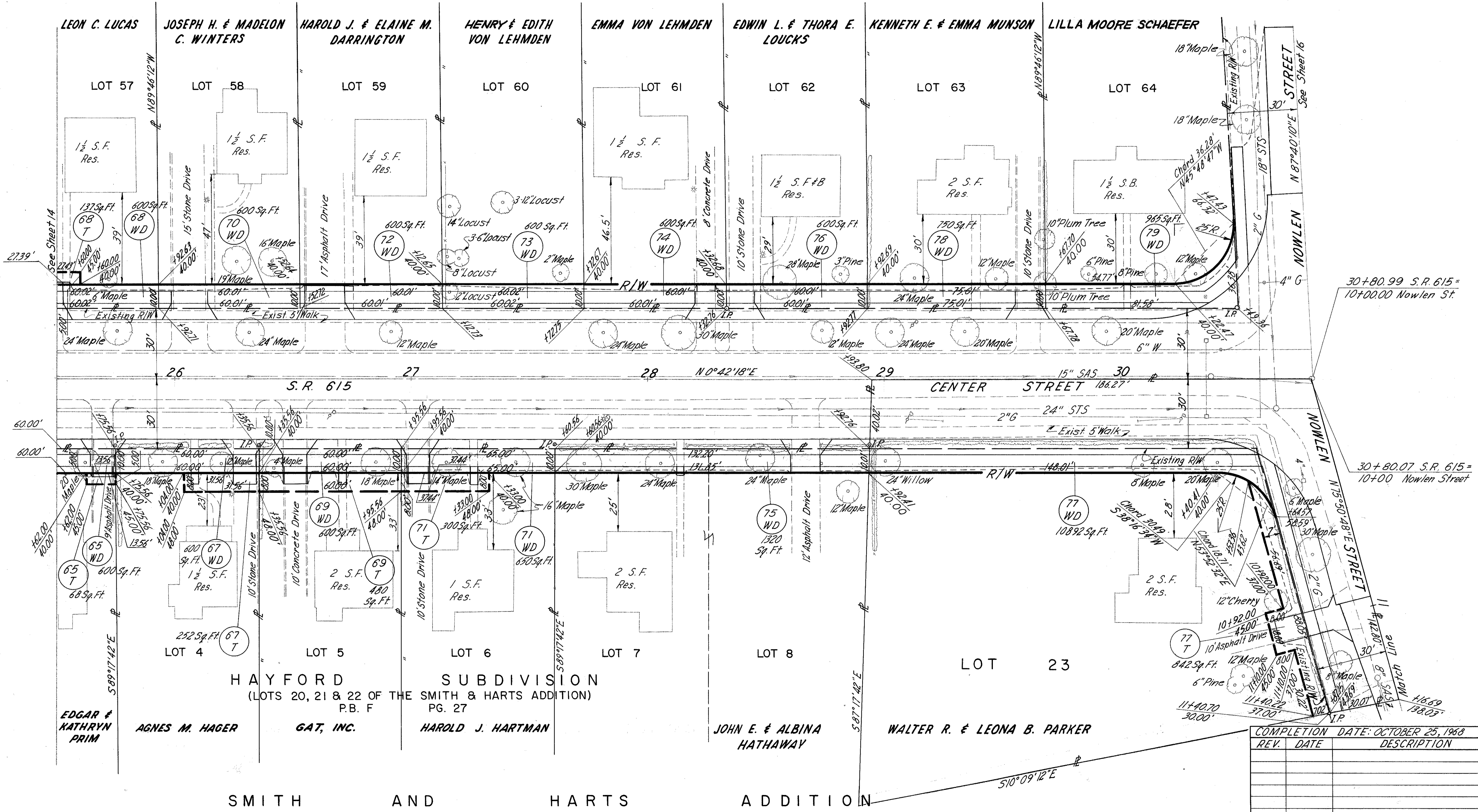

30+80.99 S.R. 615 =
10+00.00 Nowlen St.

30+80.07 S.R. 615 =
10+00.00 Nowlen Street

HAYFORD SUBDIVISION
(LOTS 20, 21 & 22 OF THE SMITH & HARTS ADDITION)
P.B. F PG. 27

SMITH AND HARTS ADDITION

P.B. A PG. 113

COMPLETION DATE:	OCTOBER 25, 1968
REV.	DATE DESCRIPTION

RIGHT OF WAY STA. 25+50 TO 30+81