

MICROFILMED
FEB 12 1985

| | | | |
|-------------------|-------|---------|--|
| FED. RD. DIVISION | STATE | PROJECT | |
| 2 | OHIO | | |

132
181

LAKE COUNTY
LAK-615-3.26

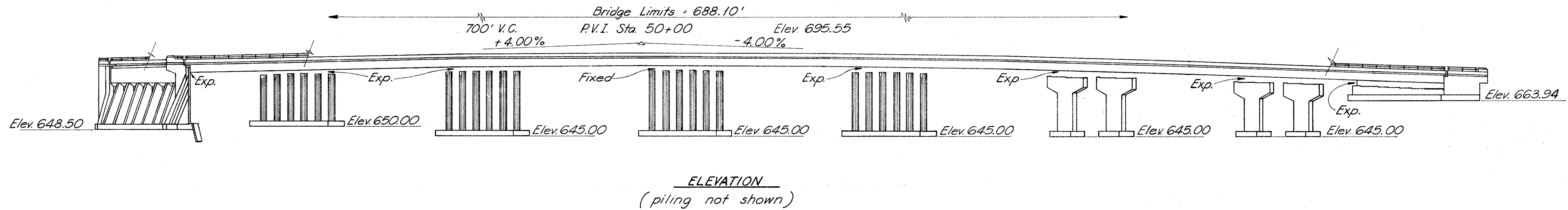
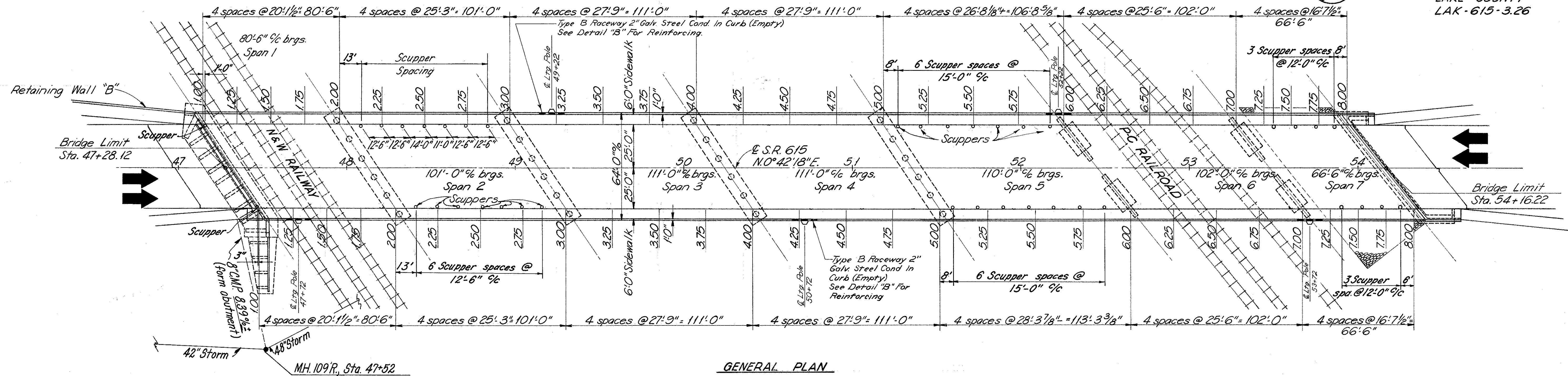

***CURB SETTING ELEVATION TABLE**

| POINT | 1.00 | 1.25 | 1.50 | 1.75 | 2.00 | 2.25 | 2.50 | 2.75 | 3.00 | 3.25 | 3.50 | 3.75 | 4.00 | 4.25 | 4.50 | 4.75 | 5.00 | 5.25 | 5.50 | 5.75 | 6.00 | 6.25 | 6.50 | 6.75 | 7.00 | 7.25 | 7.50 | 7.75 | 8.00 |
|-----------|--------|--------|--------|--------|--------|--------|--------|--------|--------|--------|--------|--------|--------|--------|--------|--------|--------|--------|--------|--------|--------|--------|--------|--------|--------|--------|--------|--------|--------|
| WEST CURB | 683.50 | 684.17 | 684.76 | 685.28 | 685.76 | 686.33 | 686.83 | 687.22 | 687.54 | 687.86 | 688.08 | 688.16 | 688.16 | 688.12 | 687.99 | 687.72 | 687.36 | 686.99 | 686.53 | 685.94 | 685.28 | 684.61 | 683.87 | 683.01 | 682.06 | 681.43 | 680.78 | 680.11 | 679.43 |
| EAST CURB | 684.53 | 685.12 | 685.63 | 686.07 | 686.48 | 686.95 | 687.36 | 687.65 | 687.87 | 688.09 | 688.20 | 688.18 | 688.07 | 687.92 | 687.68 | 687.31 | 686.85 | 686.35 | 685.75 | 685.00 | 684.16 | 683.37 | 682.51 | 681.54 | 680.49 | 679.83 | 679.18 | 678.52 | 677.83 |

* Before placement of superstructure concrete.

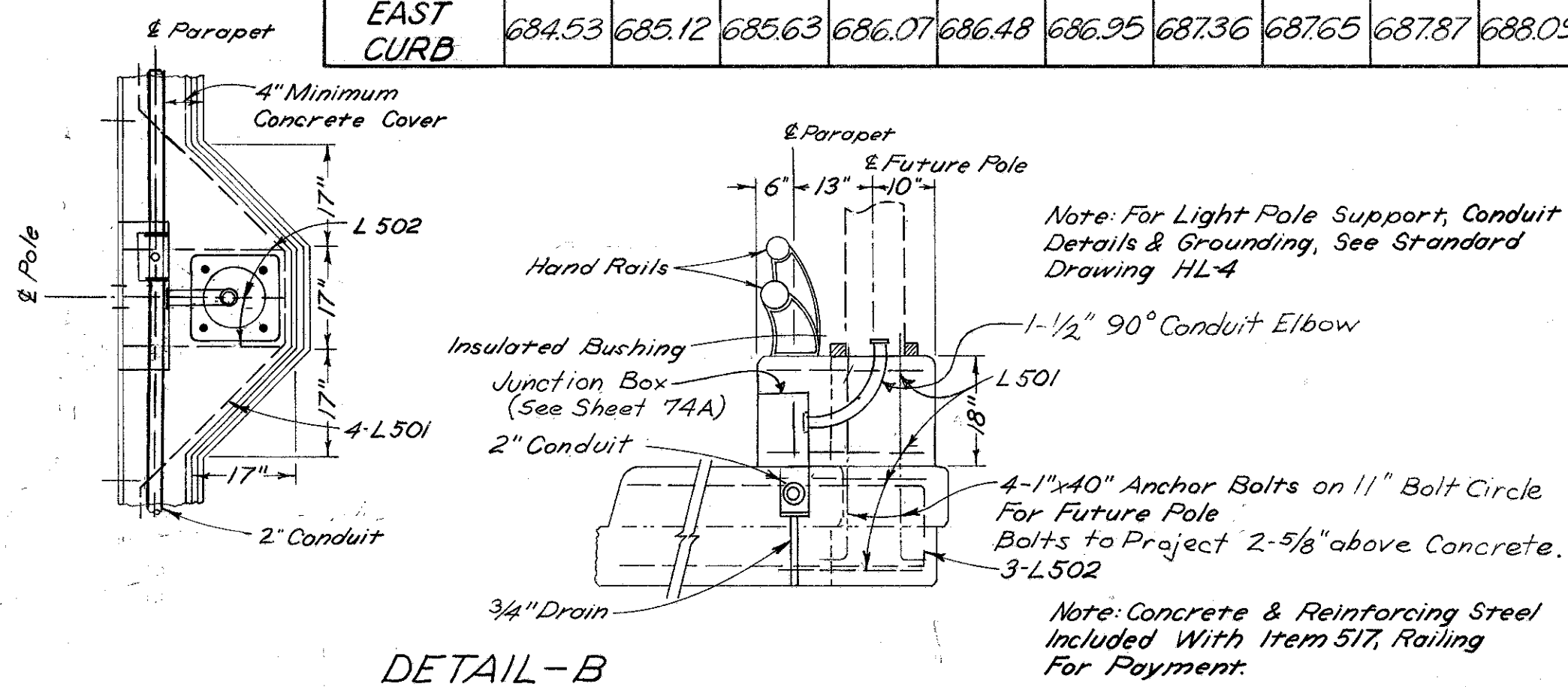

Curb Setting Elevations taken at this point:

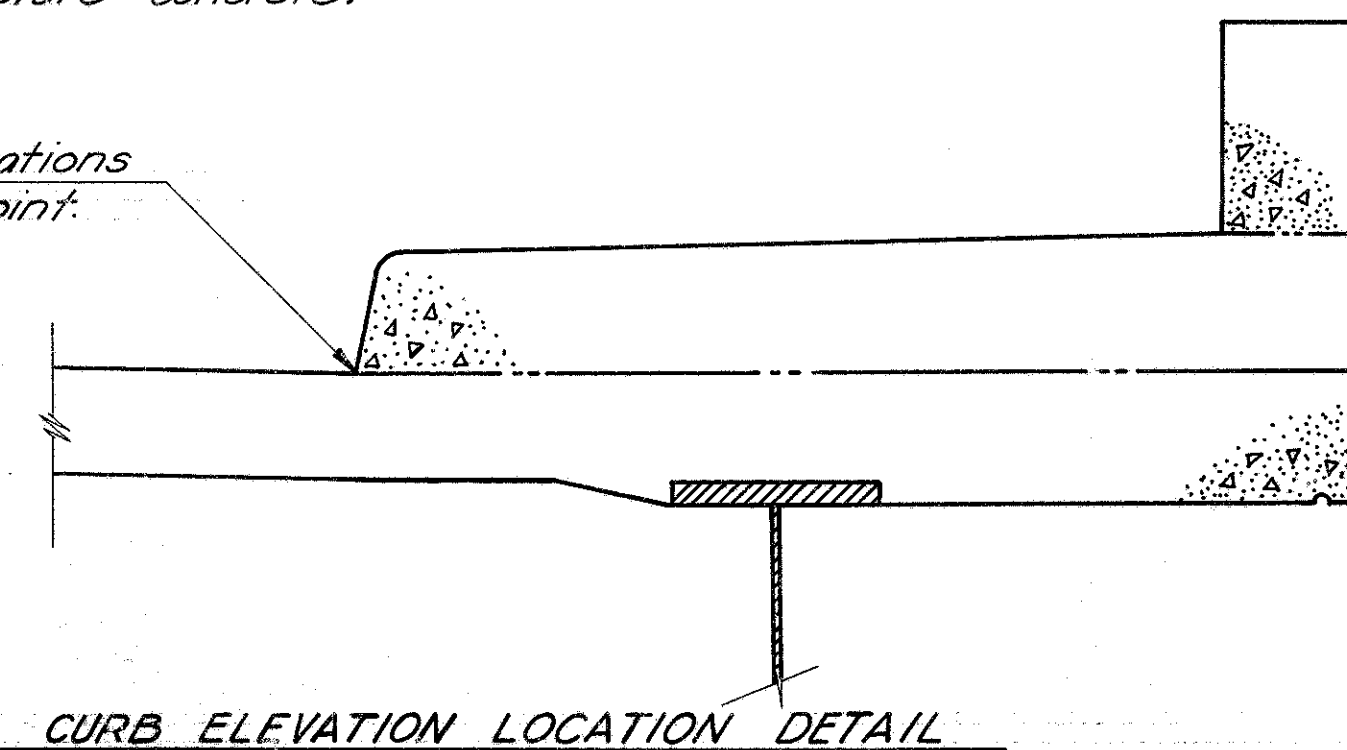

BURGESS & NIPLE LIMITED — CONSULTING ENGINEERS
COLUMBUS, OHIO

3/24

**GENERAL PLAN & ELEVATION
BRIDGE NO. LAK-615-0402
OVER
N&W RAILWAY & P-C RAILROAD**

LAKE COUNTY
STA. 47+28.12
54+16.22

| | | | | | |
|----------|-------|--------|---------|---------------|---------|
| DESIGNED | DRAWN | TRACED | CHECKED | REVIEWED DATE | REVISED |
| WBR | SW | | AGB | WBR 4-14-69 | |

DEC 11 1970 JUN 26 1970