

STATE OF OHIO

DEPARTMENT OF TRANSPORTATION

LAK - 615 - 2.82

CITY OF MENTOR

LAKE COUNTY

SURFACE TRANSPORTATION PROGRAM
P.I.D. NO. 9332

DESIGN DESIGNATION	
CURRENT YEAR 2000	12400
DESIGN YEAR 2020	22700
D.H.V.	1530
D	60/40
Tpeak	3.6%
T24	3.6%
DESIGN SPEED	40 MPH
LEGAL SPEED	35 MPH
FUNCTIONAL CLASSIFICATION:	MINOR URBAN ARTERIAL
DESIGN EXCEPTIONS	LANE WIDTH APPROVED 6/14/94

CONVENTIONAL SIGNS

County Line Township Line Section Line Corporation Line Fence Line (existing) (proposed) Center Line Trees Stumps (to be removed) Utility Poles: Telephone , Power , Light Construction Limits	Limited Access (only) LA Right of Way (only) RW Limited Access & Right of Way LA & RW Existing Right of Way EX.R/W Property Line (in existing fence) P Railroad or Guardrail (exist.) (prop.) Manholes (exist.) (adjst.) (prop.) Catch or Inlet Basins (exist.) (adjst.) (prop.)
---	--

INDEX OF SHEETS

TITLE SHEET	1	PLAN & PROFILE (S.R.615)	66-76
SCHEMATIC PLAN	2-3	PLAN & PROFILE (SIDESTREETS)	77-81
TYPICAL SECTIONS	4-10	CROSS SECTIONS (S.R.84)	82-102
GENERAL NOTES	11-14	CROSS SECTIONS (S.R.615)	103-120
MAINTENANCE OF TRAFFIC	15-18, 18A, 19-29, 29A-29B, 30-33, 33A, 34	CROSS SECTIONS (SIDESTREETS)	121-129
PAVEMENT SUB-SUMMARY	35	DRIVE PROFILES (S.R.615)	130-139
PAVEMENT REPAIR SUB-SUMMARY	36	DRIVE PROFILES (SIDESTREETS)	140-141
CURB SUB-SUMMARY	37	INTERSECTION DETAILS	142-144
SIDEWALK SUB-SUMMARY	38-39	CULVERT PLAN & PROFILE	144A
UNDERDRAIN SUB-SUMMARY	40-41	DRAINAGE DETAILS	145-146
DRAINAGE SUB-SUMMARY	42-43	SANITARY SEWER DETAILS	147-148
SANITARY SUB-SUMMARY	44	ROADWAY DETAILS	149
ROADWAY SUB-SUMMARY	45	DRIVEWAY DETAILS	150-151
HOUSE CONNECTION SCHEDULE	46	TRAFFIC CONTROL GENERAL NOTES	152-153
SANITARY SEWER CONNECTION SCHEDULE	47	TRAFFIC CONTROL GENERAL SUMMARY	154-155
DRIVEWAY SUB-SUMMARY	48-49	SIGNAL PLANS (S.R.84)(S.R.615)	156-158
EARTHWORK SUB-SUMMARY	50	SIGNAL REF. SUB-SUMMARY (S.R.84)(S.R.615)	159
SODDING SUB-SUMMARY	51	PAVEMENT MARKING PLANS	160-162
GENERAL SUMMARY	52-55	PAVEMENT MARKING SUB-SUMMARY	163
STORM WATER POLLUTION PREVENTION PLAN	56-57, 57A	TRAFFIC CONTROL SIGNING PLANS	164-166
PLAN & PROFILE (S.R.84)	58, 58A-58B, 59-65	SIGNING SUB-SUMMARY	167-169
S.R.84 RETENSION BASIN SITE PLAN	65A	LANDSCAPE PLANS	170-175
		RIGHT-OF-WAY	176-199

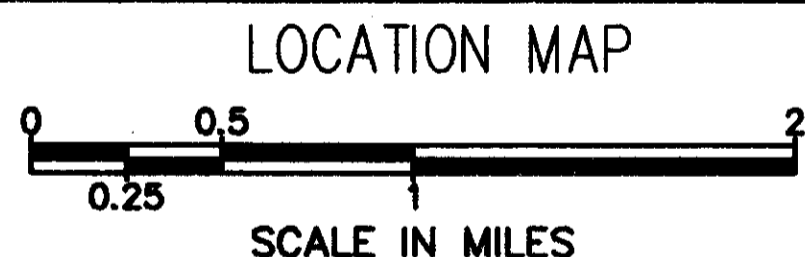
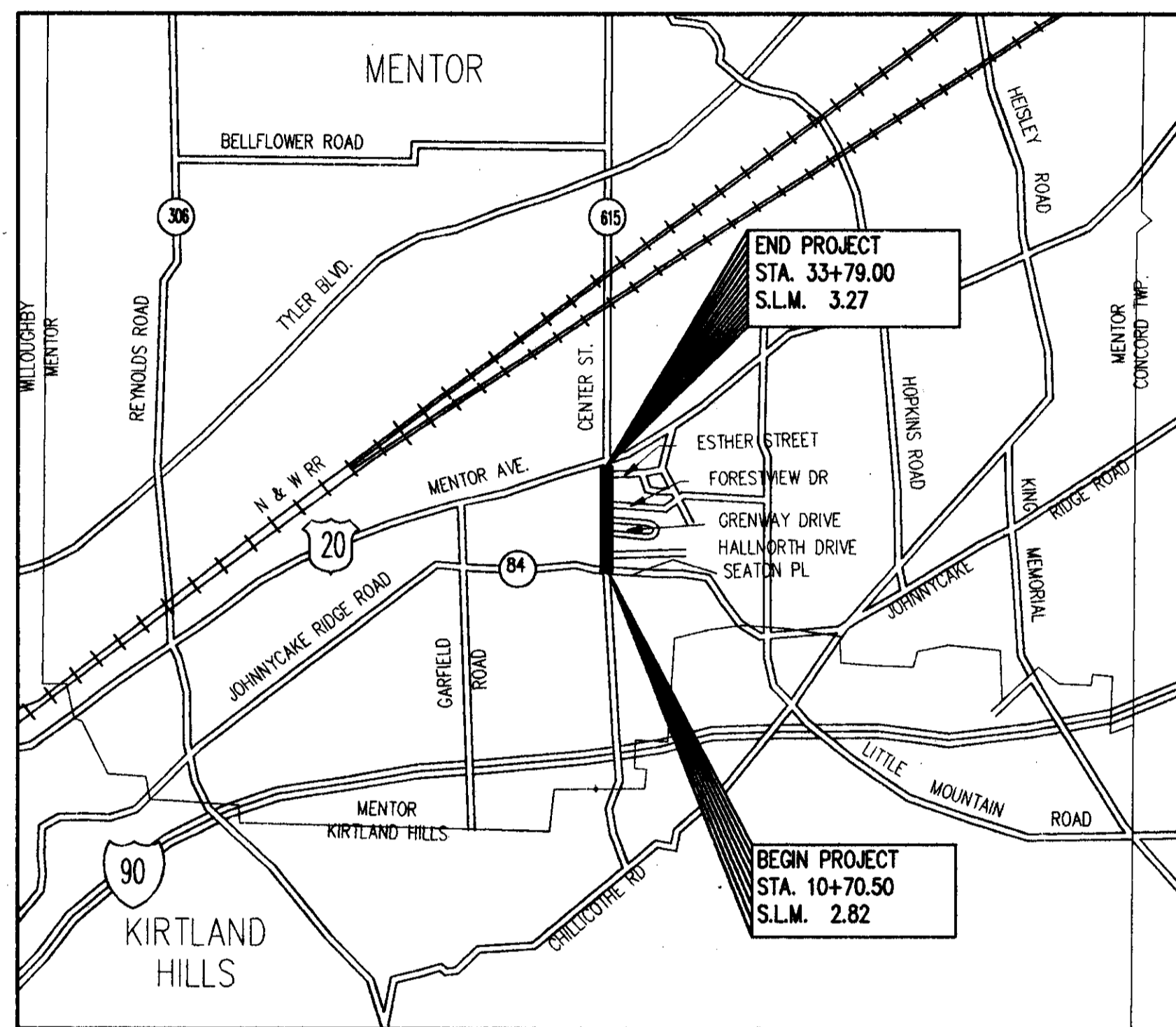

Portion to be improved

State and Federal Routes

Other Roads

SCALES

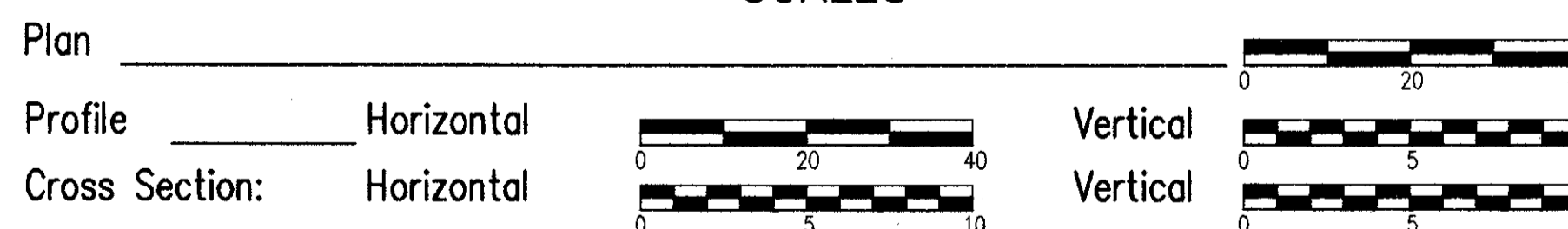

UNDERGROUND UTILITIES

TWO WORKING DAYS
BEFORE YOU DIG

CALL 800-362-2764 (TOLL FREE)
OHIO UTILITIES PROTECTION
SERVICE
NON-MEMBERS
MUST BE CALLED DIRECT

SUPPLEMENTAL SPECIFICATIONS	
806	9-9-97
830	10-21-98
877	4-13-99
908	3-28-00
932	10-02-96
870	8-10-99

1997 SPECIFICATIONS

The standard specifications of the State of Ohio, Department of Transportation, including changes and supplemental specifications listed in the proposal shall govern this improvement.

I hereby approve these plans and declare that the making of this improvement will require the closing to northbound traffic of the highway, maintaining southbound traffic on the highway and that detours will be provided as indicated on sheet 34.

Approved District Deputy Director
Date 11 Dec 2000

Approved _____
Date _____ Director, Department of Transportation

SUPPLEMENTAL PRINTS OF STANDARD CONSTRUCTION DRAWINGS

BP-1.1	7-28-00	CB-4.2M	10-21-97	MH-1.1M	10-21-97	TC-16.20M	2-01-94	TC-83.10M	11-24-93
BP-2.1	7-28-00			MH-1.2M	9-06-95	TC-21.20M	12-10-96	TC-83.20M	11-24-93
BP-2.2	7-28-00	RM-1.1	4-29-99	MH-2.1M	9-06-95	TC-22.10M	3-13-97	TC-85.10M	11-24-93
BP-2.5	7-28-00	RM-2.1M	7-12-95					TC-85.20M	11-24-93
BP-3.1	7-28-00			MT-95.31M	4-25-94	TC-41.10M	3-31-94		
BP-4.1	7-28-00	DM-1.1M	10-21-97	MT-99.10M	1-30-95	TC-41.20M	11-10-99	GR-1.2M	1-03-96
BP-5.1	7-28-00	DM-3.1M	6-30-95	MT-99.20M	1-30-95	TC-41.40M	3-31-94	GR-1.3M	11-30-94
BP-7.1	7-28-00	DM-4.2M	6-30-95	MT-101.60M	4-25-94	TC-42.20M	3-31-94	GR-2.1M	4-14-98
		DM-4.3	4-29-99	MT-105.10M	4-25-94	TC-52.10M	7-29-94		
CB-1.1M	7-12-95	DM-4.4	4-29-99	MT-105.11M	4-25-94	TC-52.20M	7-29-94		
CB-2.1M	7-12-95					TC-71.10M	9-01-93		
CB-2.2M	7-12-95	HW-2.2M	7-12-95			TC-81.20M	11-24-93		
CB-3.1M	7-12-95					TC-82.10M	1-19-99		

CT Consultants, Inc.
Engineers Architects Planners
Willoughby Mentor North Canton Youngstown Lorain

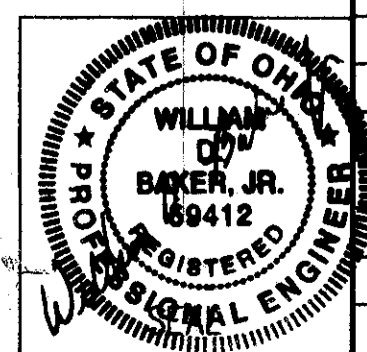

Project: _____
Date of Letting: 19, Contract No. _____