

LOTS 7 & 20, TRACT 1, T-9-N, R-9-W, C.W.R.
 ORIGINAL KIRTLAND TOWNSHIP
 KIRTLAND HILLS VILLAGE, LAKE COUNTY, OHIO

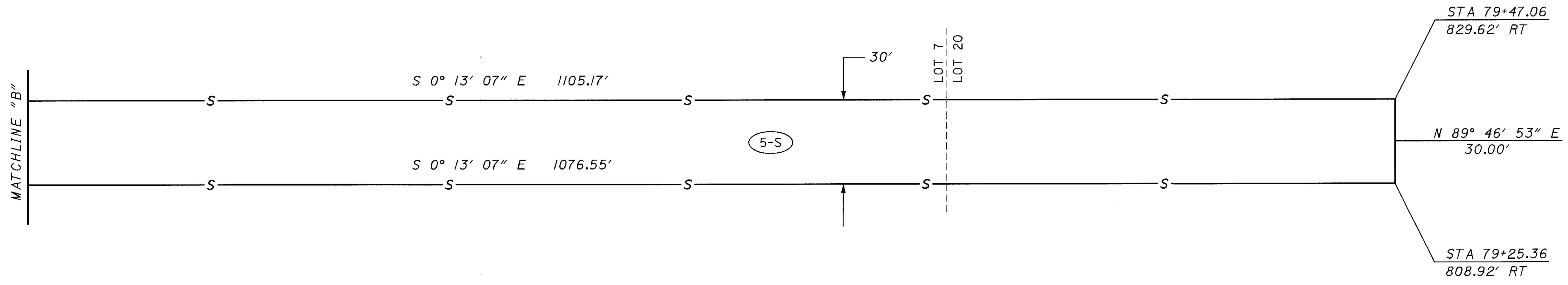
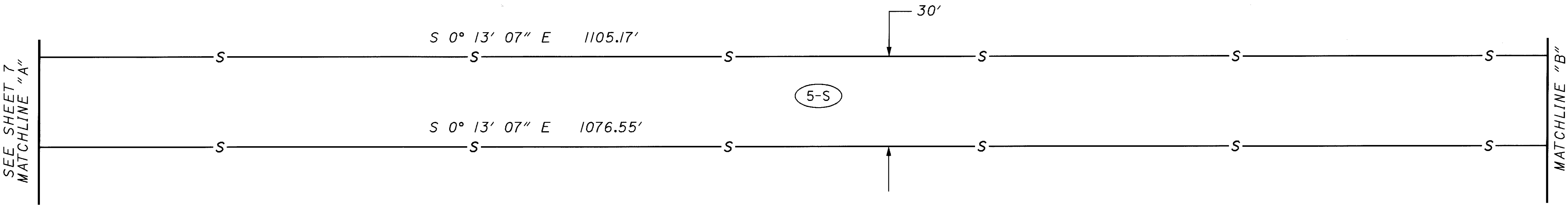

MONUMENT LEGEND

- ◻ EXISTING R/W MONUMENT BOX
- ◻ PROPOSED R/W MONUMENT BOX
- I.P.F. IRON PIN FOUND
- ⊙ I.P.F. IRON PIN FOUND W/ ID CAP
- ⊙ I.P.F. IRON PIPE FOUND
- ⊙ I.P.S. IRON PIPE SET
- ⊙ P.K.F. P.K. NAIL FOUND
- P.K.S. P.K. NAIL SET

STRUCTURE KEY

- ◻ RESIDENTIAL
- ◼ COMMERCIAL
- ▨ OUT-BUILDING

REV. BY	DATE	DESCRIPTION



PID NO. **12790**

R/W DESIGNER: **FDS**
 R/W REVIEWER: **DAS**

**RIGHT OF WAY PLAN
 STORM SEWER EASEMENT**

LAK-615-1.26

18 / 19

159
160

I:\PROJECTS\12790\12790RPL.dgn 06-NOV-2000 2:42PM jgrmovse