

**MONUMENT LEGEND**

- ◻ EXISTING R/W MONUMENT BOX
- ◻ PROPOSED R/W MONUMENT BOX
- I.P.F. IRON PIN FOUND
- ⊙ I.P.F. IRON PIN FOUND W/ ID CAP
- ⊙ I.P.F. IRON PIPE FOUND
- ⊙ I.P.S. IRON PIPE SET
- ⊙ P.K.F. P.K. NAIL FOUND
- P.K.S. P.K. NAIL SET

LOT 10, TRACT 2, T-10-N, R-9-W, C.W.R.  
 LOT 7, TRACT 1, T-9-N, R-9-W  
 ORIGINAL MENTOR AND KIRTLAND TOWNSHIPS  
 KIRTLAND HILLS VILLAGE, LAKE COUNTY, OHIO

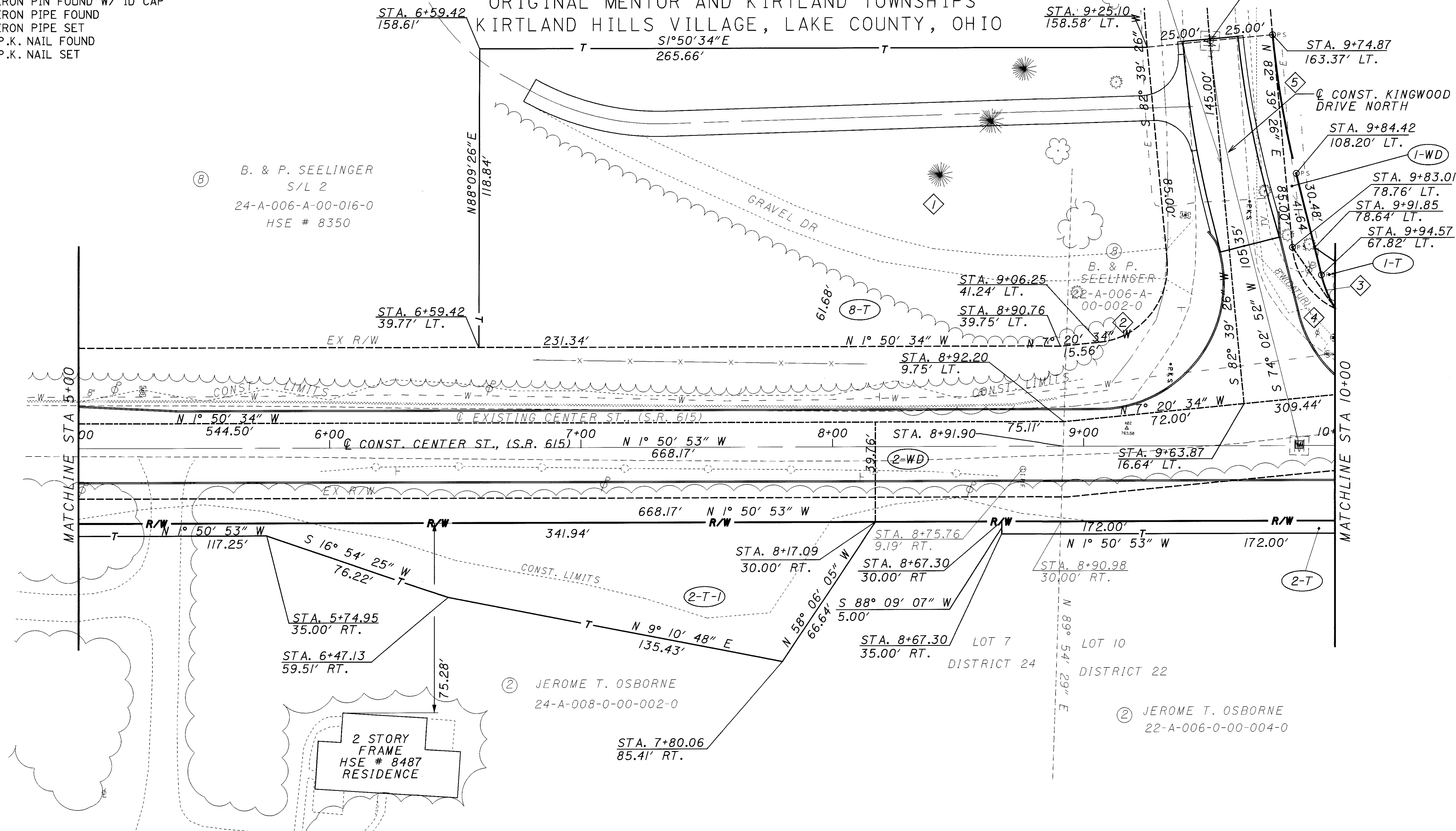

⑧ B. & P. SEELINGER  
 S/L 2  
 24-A-006-A-00-016-0  
 HSE # 8350

② JEROME T. OSBORNE  
 24-A-008-0-00-002-0

② JEROME T. OSBORNE  
 22-A-006-0-00-004-0



**STRUCTURE KEY**

- ◻ RESIDENTIAL
- ◼ COMMERCIAL
- ▨ OUT-BUILDING

**NOTE:** THE EXISTING R/W WIDTH AND LOCATION WERE DETERMINED USING DEEDS AND PLATS ON FILE AT THE LAKE COUNTY RECORDER'S OFFICE.  
 ROAD RECORDS ON FILE AT THE LAKE COUNTY ENGINEER'S OFFICE.

**CURVE DATA**

CURVE	RADIUS	ARC LENGTH	CHORD LENGTH	CHORD BEARING
1	84.00	46.67'	46.07'	S 0° 02' 09" E
2	30.00'	47.12'	42.43'	N 52° 20' 34" W
3	50.00'	14.44'	14.39'	N 65° 46' 38" E
4	30.00'	30.99'	29.63'	S 53° 03' 37" W
5	375.00'	56.04'	55.99'	N 78° 19' 45" E

REV. BY	DATE	DESCRIPTION



SCALE IN FEET  
 0 10 20 40

PID NO. **12790**

RAW DESIGNER: FDS  
 RAW REVIEWER: DAS

**RIGHT OF WAY PLAN**  
**STA 5+00 TO 10+00 CENTER STREET**

**LAK-615-1.26**

16 / 19

157  
160

I:\PROJECTS\12790\12790R\12790RPJ.dgn 06-NOV-2000 2:40PM jgrmovse