

LOT 1, TRACT 2, T-10-N, R-9-W, C.W.R.
 LOTS 7 & 8, TRACT 1, T-9-N, R-9-W, C.W.R.
 ORIGINAL MENTOR AND KIRTLAND TOWNSHIPS
 KIRTLAND HILLS VILLAGE, LAKE COUNTY, OHIO

MONUMENT LEGEND

- ◻ EXISTING R/W MONUMENT BOX
- ◻ PROPOSED R/W MONUMENT BOX
- I.P.F. IRON PIN FOUND
- ⊙ I.P.F. IRON PIN FOUND W/ ID CAP
- ⊙ P.F. IRON PIPE FOUND
- ⊙ P.S. IRON PIPE SET
- P.K.F. P.K. NAIL FOUND
- P.K.S. P.K. NAIL SET

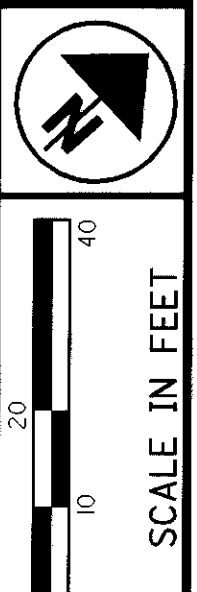

PID NO.
12790

R/W DESIGNER
FDS
R/W REVIEWER
DAS

RIGHT OF WAY PLAN
STA 28+00 TO 30+96 CHILLICOTHE

LAK-615-1.26

12/19

153
160

JEROME T. OSBORNE
24-A-008-0-00-002-0

③ BARBARA H. SULLIVAN
24-A-006-0-00-001-0

B. H. SULLIVAN
22-A-006-0-00-007-0

④ DIANE L. CAPEL
24-A-008-0-00-005-0
HSE #8445

2 STORY
FRAME RESIDENCE
HSE# 8440

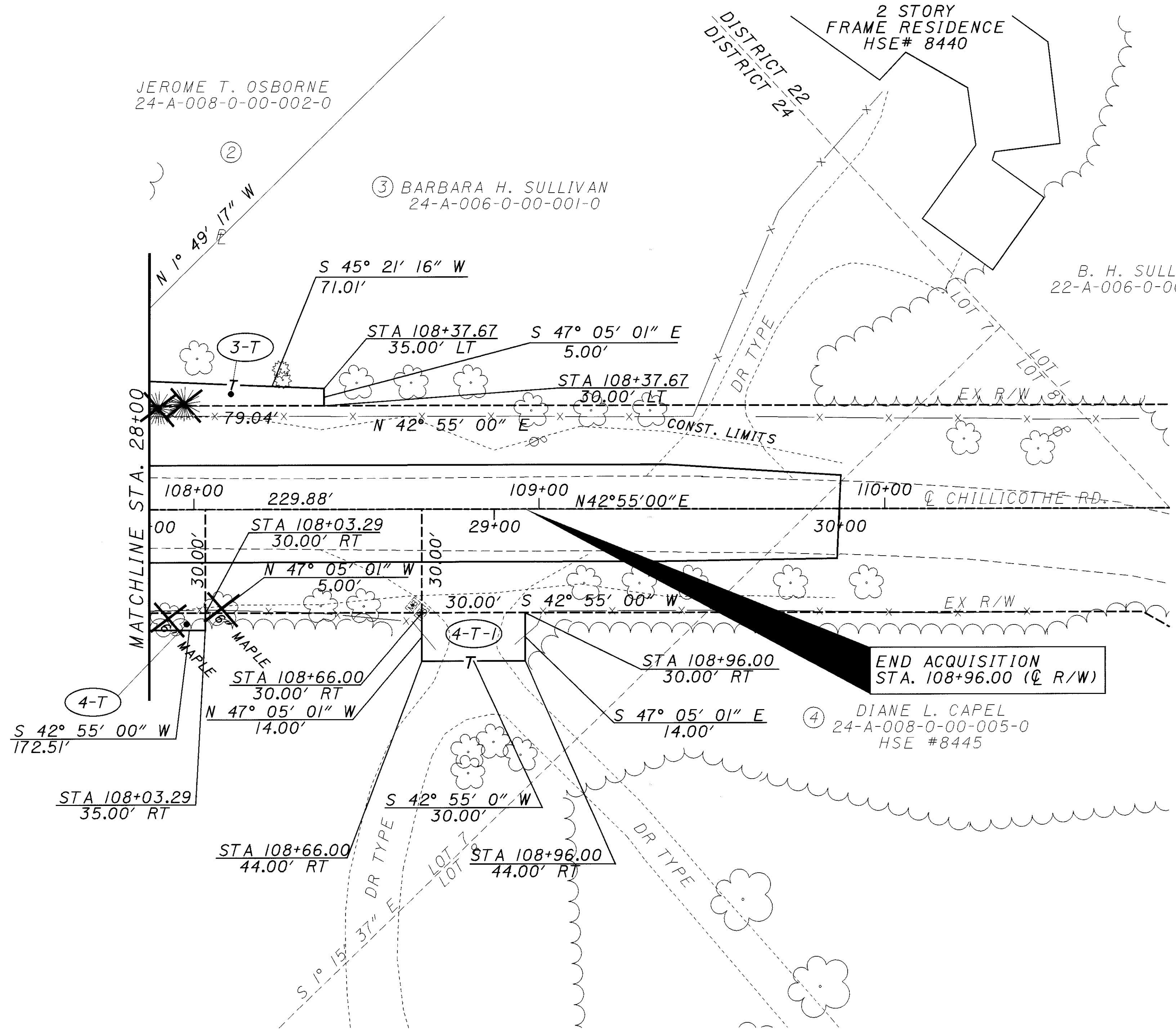

STRUCTURE KEY

- ◻ RESIDENTIAL
- ◼ COMMERCIAL
- ▨ OUT-BUILDING

NOTE: THE EXISTING R/W WIDTH AND LOCATION WERE DETERMINED USING DEEDS AND PLATS ON FILE AT THE LAKE COUNTY RECORDER'S OFFICE.

ROAD RECORDS ON FILE AT THE LAKE COUNTY ENGINEER'S OFFICE.

REV. BY	DATE	DESCRIPTION

I:\PROJECTS\PI\12790\12790RFF.dgn 06-NOV-2000 2:36PM jgrmovse