

PID NO.  
**12790**

R/W DESIGNER  
FDS

R/W REVIEWER  
DAS

**RIGHT OF WAY PLAN**  
**STA 3+00 TO 8+00 CHILLICOTHE**

**LAK-615-1.26**

7 / 19

148  
160

LOTS 6 & 7, TRACT I, T-9-N, R-9-W, C.W.R.  
ORIGINAL KIRTLAND TOWNSHIP,  
KIRTLAND HILLS VILLAGE, LAKE COUNTY, OHIO

**MONUMENT LEGEND**

- ◻ EXISTING R/W MONUMENT BOX
- ◻ PROPOSED R/W MONUMENT BOX
- I.P.F. IRON PIN FOUND
- ⊙ I.P.F. IRON PIN FOUND W/ ID CAP
- ⊙ I.P.F. IRON PIPE FOUND
- ⊙ P.S. IRON PIPE SET
- ⊙ P.K.F. P.K. NAIL FOUND
- P.K.S. P.K. NAIL SET

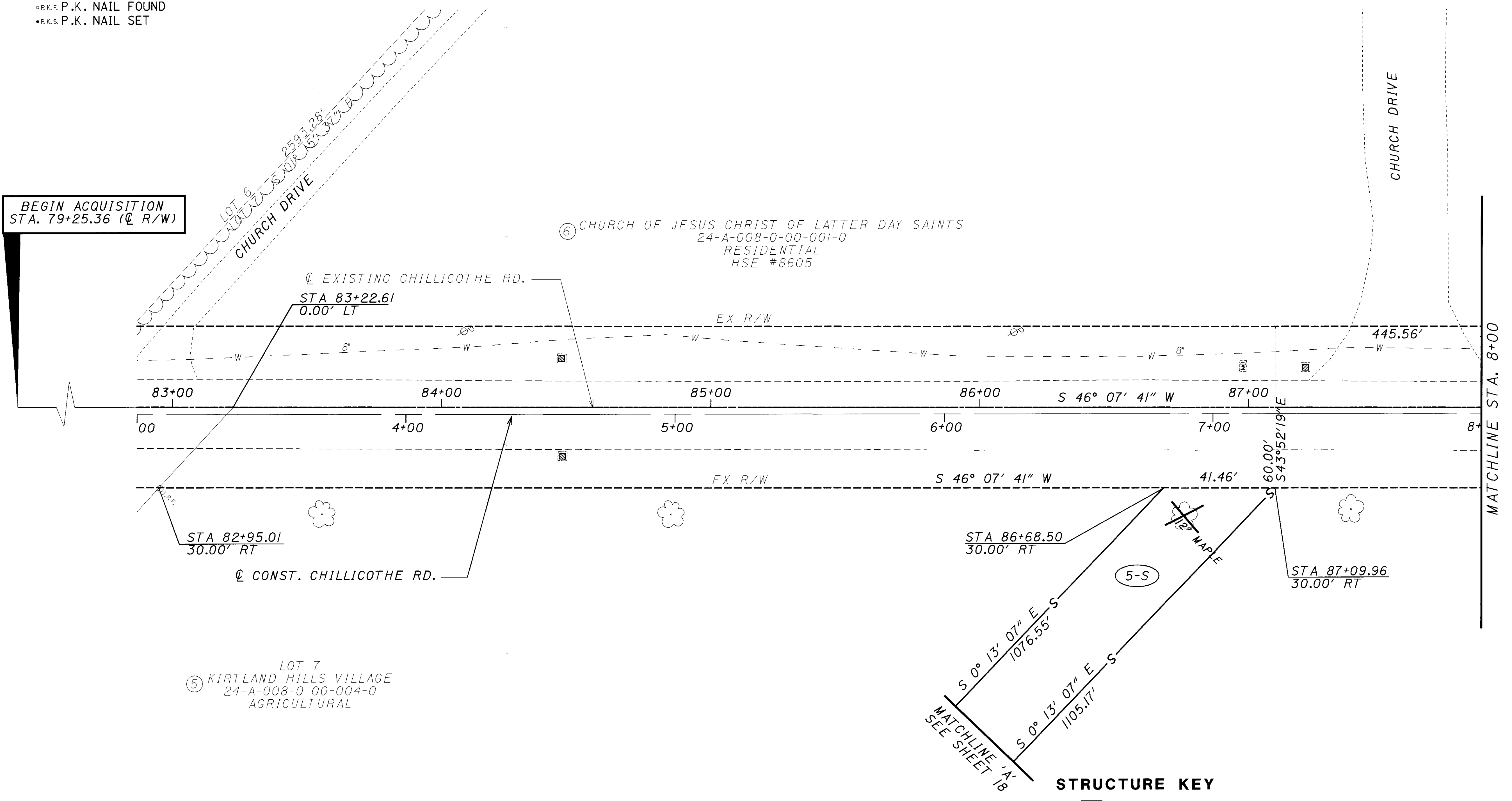

**BEGIN ACQUISITION**  
STA. 79+25.36 (C R/W)

LOT 7  
⑤ KIRTLAND HILLS VILLAGE  
24-A-008-0-00-004-0  
AGRICULTURAL

⑥ CHURCH OF JESUS CHRIST OF LATTER DAY SAINTS  
24-A-008-0-00-001-0  
RESIDENTIAL  
HSE #8605

**STRUCTURE KEY**

- ◻ RESIDENTIAL
- ◼ COMMERCIAL
- ▨ OUT-BUILDING

NOTE: THE EXISTING R/W WIDTH AND LOCATION  
WERE DETERMINED USING DEEDS AND PLATS  
ON FILE AT THE LAKE COUNTY RECORDER'S  
OFFICE.

ROAD RECORDS ON FILE AT THE LAKE  
COUNTY ENGINEER'S OFFICE.

REV. BY	DATE	DESCRIPTION

I:\PROJECTS\PID12790\FW\12790RPA.dgn 06-NOV-2000 2:33PM jgrmovse