

11-11 H-12

CONVENTIONAL SIGNS

- Center Line
- Corporation Line
- Existing R/W
- Proposed R/W
- Slope Easement
- Property Line
- Fence Line
- Power Pole
- Telephone Pole
- Trees and Stumps to be Removed
- Existing Retaining Wall
- Existing Guard Rail
- Proposed Guard Rail

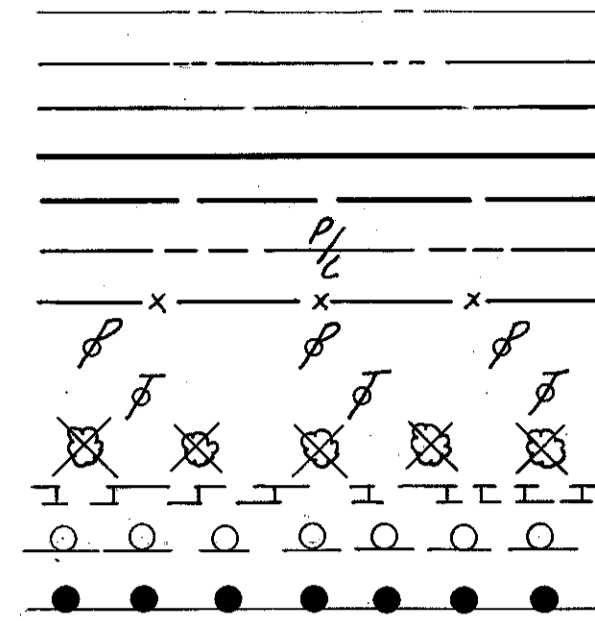

STATE OF OHIO  
DEPARTMENT OF HIGHWAYS

LAK-608-2.95  
LAKE COUNTY  
CONCORD TOWNSHIP

FED. RD. DIVISION	STATE	PROJECT
2	OHIO	STATE

1/10

SEP 20 1963  
GROUND PHOTOLAB

LAKE COUNTY  
LAK-608-2.95

1959 SPECIFICATIONS

The Standard Specifications of the State of Ohio, Department of Highways, including changes and supplemental specifications listed in the proposal, shall govern this improvement.

The Right of Way for this improvement will be provided by the State of Ohio.

I hereby approve these plans and declare that the making of this improvement will not require the closing of the highway to traffic and that provisions for maintenance and safety of traffic will be as set forth on the plans and estimates.

INDEX OF SHEETS

- Title Sheets
- Typical Section
- General Notes & Quantities
- Plan & Profile
- Cross Section
- Site Plan of Culvert & Quantities
- Culvert Details
- Right of Way

- 1
- 2
- 3
- 4
- 5-7
- 8
- 9
- 10

LINE DATA

Begin Project Sta. 9+65.79  
End Project Sta. 0+12.07  
Net Length of Project = 953.72 L.F. = 0.180 Mi.  
Begin Work Sta. 11+00.00  
Station Equation Sta. 0+00.00 = Sta. 100+00.00  
End Work Sta. 99+00.00  
Total Length of Work = 1200.00 L.F. = 0.227 Mi.

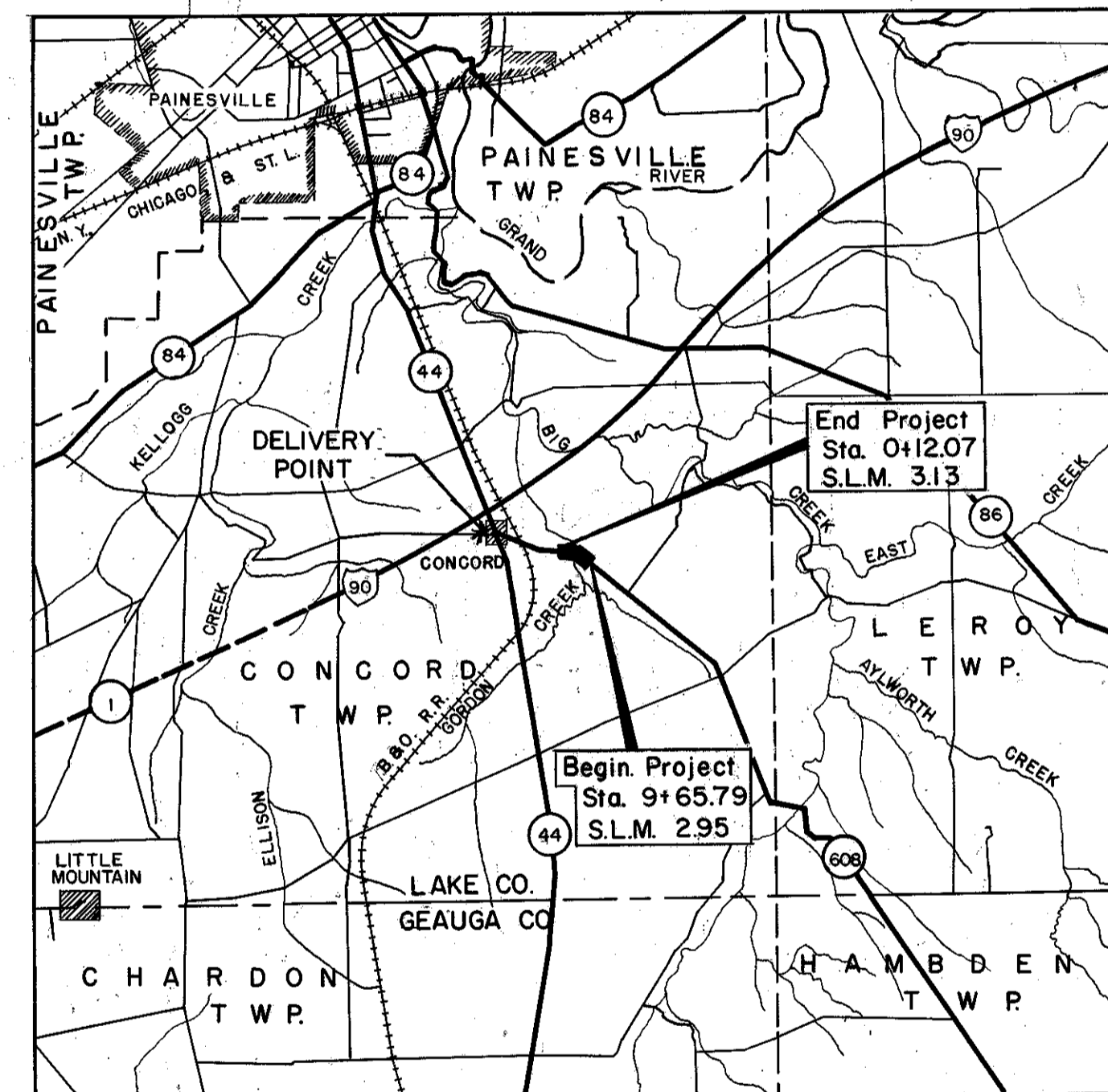

\* DELIVERY POINT B.&O. R.R. AT CONCORD AVERAGE HAUL - 0.4 MI.

SCALE 1" = 1 MI.  
0 0.5 1 MI.  
MAP

STANDARD DRAWINGS			
NUMBER	DATE	NUMBER	DATE
DR-1	1-3-55		
G-707	6-1-56		
I-15 No. 2A	8-17-60		
I-15 No. 1	5-21-59		
L-3	4-1-50		
RI-1	7-15-58		
I-1,2,3,4,5	4-24-58		
L-1	4-1-50		
L-3-A	4-1-50		
T-35	1-2-56		
SP-53	11-25-58		

LOCATION  
PORTION TO BE IMPROVED  
STATE HIGHWAYS  
OTHER HIGHWAYS  
SCALE  
PLAN AND PROFILE  
CROSS SECTIONS  
HOR. 1" = 40'  
VERT. 1" = 5'

SUPPLEMENTAL SPECIFICATIONS			
NUMBER	DATE	NUMBER	DATE

Approved W. B. Henry  
Date 9-29-60 Division Deputy Director  
Approved Ray E. Weeber  
Date 2-7-61 Deputy Director of Planning & Programming  
Approved D. Overman A.E.  
Date 12-5-60 Engineer of Bridges  
Approved W. J. ...  
Date 12-7-60 Engineer of Location & Design  
Approved C. W. M. ...  
Date 12-7-60 Deputy Director of Design & Construction  
Approved W. J. Berry  
Date 2-8-61 First Assistant Director  
Approved E. S. Preston  
Date 2-8-61 Director of Highways

FILE NUMBER	LAKE COUNTY	00205
	DATE OF LETTING	LAK-608-2.95
	CONTRACT NUMBER	

SEP 20 1963  
GROUND PHOTOLAB

PLANS PREPARED BY  
ALDEN E. STILSON & ASSOCIATES, Limited  
CONSULTING ENGINEERS  
75 PUBLIC SQUARE  
CLEVELAND, OHIO  
FOR  
STATE OF OHIO